CITY EDITION.

The Daily Courier.

PRICE, ONE CENT.

Sworn Average Daily Circulation Last Week 6,823.

VOL. 12, NO. 287. CONNELLSVILLE, PA., TUESDAY EVENING, OCTOBER 13, 1914. EIGHT PAGES.

HUGE ARMIES NOW MASSING FOR CRUCIAL ENGAGEMENT

Teutonic Allies Will Clash in Death Grapple With Russians.

FATE OF WAR IN THE BALANCE

Decisive Victory For Either Side Will Have Telling Effect Upon Campaign in the Western Theatre of War; Russians are Claiming Advantage.

By Associated Press.

LONDON, Oct. 13.—All eyes today are turned to the eastward where under conditions of the utmost secrecy the Teutonic allies and the Russians are preparing to engage in *what may prove one of the most decisive* combats of the war. Evidence is accumulating to show that this gigantic conflict will be determined in Russian Poland and the only question disturbing British experts is as to which side has chosen the battle ground.

Berlin admits having withdrawn from the river Niemen and at the *same time discounts the whole movement* in that region as being of no strategic importance.

It is now clear that Russia has abandoned the narrow point in Galicia between Przemysl and Cracow, Russian forces having virtually occupied all of Galicia with the exception of these two places.

Petrograd claims this operation is *due to strategic reasons*, while Vienna maintains that rejuvenated Austrian armies have relieved the Przemysl fortress and driven the invaders out.

It is unquestioned that the more or less demoralized Austrian armies, stiffened by German reinforcements, has resumed the offensive, but there is no information here to indicate that the *Russian retirement is anything in the nature of a rout resulting from* vigorous fighting.

Whatever may be the intention of the armies operating on the ends of the great Russian battle front it is clear that these movements have paled into insignificance beside the tremendous advance in the center. Broadly speaking, this is now the position of the *antagonists awaiting the* word to open the engagement:

The main German armies in Russian Poland are moving toward the Vistula river on a north and south front extending through Plotrkow, 90 miles southwest of Warsaw, Kielce and Husk, on the river Bug, 50 miles east of Lemberg. To the left of this army, between Lodz and Kalisz, is another German force, and on the right of the main German army is an Austrian force.

The bulk of the Russian troops are on the east bank of the Vistula, but a portion of their forces are still on the west side of the river. The nature of the country makes it probable that the center of the battle line will be between Sandomir and Ivangorod, on the Vistula river, about 60 miles apart. In order to make up these positions the Germans have been compelled to *abandon strong positions* along the Warthe river and avail themselves of the transportation facilities of Russian railroads which are incomparably poorer than what they have been accustomed to.

The Russians are described as keen to engage the enemy in a country of their own choosing and near the base of their supplies. The Germans are said to be still retiring in the direction of East Prussia and in Petrograd there is a report of a Russian victory near Raczki, between Augustowo and Suwalki, which resulted in the capture of several German batteries.

Berlin declares that all of the western part of Russian Poland is now in possession of Germany and that every place west of the Vistula, *with the exception of Warsaw*, is in their hands. It would appear to be a fact that no heavy engagements yet have been fought in this region, most of the fighting being between screens of cavalry.

Should the Austro-German forces suffer defeat along the battle front now forming, the way would be opened, it is being argued in London, for *the invasion of Silesia* which, next to the Rhine provinces, is the richest district of Germany, but it is not anticipated even in the event of their victory that the Russians will advance with any great speed.

FRENCH ON OFFENSIVE ALONG THE LEFT WING

By Associated Press.

PARIS, Oct. 13.—The following official announcement was given out this afternoon:

"On our left wing our forces have resumed the offensive in the regions of Hasbrouck and of Bethune against detachments of the enemy in a large part cavalry coming from the front along Ballieul and Laibasser. The town of Lille, held by a territorial detachment, has been attacked and occupied by the Germans. Between Arras and Albertis we have made progress.

"On the center also we have made progress in the region of Berry-au-Bac *and we have advanced to Sau-*ain to the west of the Argonne and north of Minaucourt.

"Between the Argonne and the Meuse, on the right back of the Meuse our troops who hold the heights of the Meuse to the east of Verdun have advanced. To the south of the road from Verdun to Metz in the region of Apremont we have gained a little on our right and repulsed a German attack on our left.

"On our right, Vosges and Alsace *there has been no change. To sum up,* yesterday was marked by perceptible progress on the part of our forces at various points.

"In Galicia the Austrian corps, defeated in Galicia, are endeavoring to reform at a port four kilometers west of Przemysl."

LONDON, October 13.—The rebellion of a section of the Dutch element in South Africa which broke today with a suddenness of a *bolt from the blue*, is the first warning note that has marred the harmony in the British empire since the outbreak of the war and it has momentarily diverted attention from the arena near the heart of the empire. That *this rising was real and dangerous* was sufficiently proved by official dispatches from Governor General *Buxton to the Imperial government* and by the drastic steps General Botha and his colleagues have taken to stamp it out by the imposition of martial law in the whole union of South Africa.

The proclamation of martial law *directly charges the wide-spread* secret propaganda of the Germans with responsibility for the seduction of this command which was one of the first armies sent in the field when the union government undertook to relieve the home government of the task of dealing with the German colonies in the continent of Africa.

ARMIES PREPARE FOR BIG BATTLE AT CASSEL

By Associated Press.

LONDON, Oct. 13.—That dispositions are now being made by both German and French and British allies for a big battle between Lens and Cassel on the westward wing of the opposing hosts is deducted here from information disseminated by the intelligence departments of the belligerent powers. Cassel is 18 miles inland from the fortified seaport of Dunkirk *on the straits of Dover.*

The claims of decisive victories disposing of resistance of either side have dropped out of fashion since they so often proved untrue and since it has become recognized that the possibility of brilliant coups and surprises by enterprising commanders has been largely eliminated by the intelligence secured by aviators.

BRITONS FACE REVOLT IN CAPE PROVINCES.

CAPE TOWN, South Africa, via London, October 13.—It has been officially announced here that a command under Colonel Maritz has rebelled in the northwest of the Cape provinces.

Martial law has been proclaimed throughout the union.

RUSSIAN PRINCE IS DEAD FROM WOUNDS

By Associated Press.

PETROGRAD, Oct. 13.—Prince Oleg, a son of Grand Duke Constantine, died yesterday of wounds received in action.

An official dispatch from Petrograd on October 11 said Prince Oleg had been wounded during a cavalry engagement *at the front. He was carrying* a Russian standard at the time he was shot.

BELGIANS MOVE THEIR CAPITAL TO FRANCE

By Associated Press.

BORDEAUX, Oct 13.—It has been decided to transfer the Belgian government to France in order that it may have full liberty of action

The foregoing was announced officially in Bordeaux today. Several Belgian ministers, *accompanied by a* group of officials, left Ostend this morning for Havre where the French government has prepared temporary offices for them.

King Albert remains at the head of the Belgian army.

QUICKLY PINCHED

Friendly Tussle Develops Into Serious Dispute: Cops Act.

During the excitement attending the hearing of the World Series scores yesterday afternoon, two negroes got *to wrestling, and one became angry,* with the result that they were both locked up for disorderly conduct. One paid a forfeit of $3.50, but the other appeared for a hearing last night and was fined the same amount.

The crowd had occasion to see some active work by the police. Patrolman Ganoe and Chief Bowers appeared as if by magic and in less time than it takes to tell it, the *combatants* were on their way to the lockup. The incident gave some people at least a new appreciation of the efficiency of the present police force.

ARGUE TWO-CENT LAW.

Fate of State Mileage Measures Hangs in Balance.

By Associated Press.

WASHINGTON, Oct. 13.—The fate of scores of two-cent rates rests upon the result of arguments *before* the Supreme Court today over the validity of the West Virginia two-cent rate law.

One of the points at issue is whether a state may compel railroads to carry passengers at a non-remunerative rate without allowing them to make up their losses by increased freight charges.

Auto Victims Recovering.

Mrs. Thomas M. Evans of the West Side and Mrs. M. Mooney who were *injured in an automobile accident* while on their way to the Imperial Fair at Carnegie are getting along nicely. They are still confined to the South Side Hospital, Pittsburg.

FOUR STRAIGHT IS BATTLE CRY OF THE VICTORIOUS BRAVES

Boston Goes Into Today's Contest With Championship Within Grasp.

RUDOLPH AND SHAWKEY PITCH

Pitcher Who Won for Boston in Opener Tries to Repeat and is Opposed by One of Mack's Youngsters; Cold Wind and Clouds Follow Sun.

By Associated Press.

FENWAY PARK, Boston, Oct. 13. "The world's championship in four straight games" was the cry of the triumphant Boston Braves, champions of the National League, as they swung their battle formations against the Athletics today in the fourth game of the world's baseball series. It was a *day of shadows from passing clouds.* There was a sharp wind from the east and the spectators shivered at times in the stands.

Boston made it another holiday today. Thousands took the day off and thronged to Fenway Park hours before the gates were opened. Nearly every seat in the unreserved stands were filled at noon and hundreds stood *up against the fences. Reserved seats* sold at a premium. Over 30,000 persons were in Fenway Park by game time. There was little betting on the series as the large majority of the fans said Boston was a sure winner and no one wanted the short end.

Rudolph and Gowdy were announced as the battery for Boston. Shawkey and Schang were announced *as the battery for Philadelphia.* The lineup:

ATHLETICS.	BOSTON.
Murphy, rf	Moran, rf
Oldring, lf	Evers, 2b
Collins, 2b	Connolly, lf
Baker, 3b	Whitted, cf
McInnis, 1b	Schmidt, 1b
Walsh, cf	Gowdy, c
Barry, ss	Maranville, ss
Schang, c	Deal, 3b
Shawkey, p	Rudolph, p

First inning for Philadelphia—Murphy was out, Evers to Schmidt. Oldring sent up a high foul to Gowdy and sat down. The Athletics were evidently not waiting Rudolph out, but hitting at the first ball pitched, as the Boston pitcher was sticking them over. Collins singled over the middle station. Rudolph held Collins closely *to the bag to prevent a steal. Baker* out on a fly to Whitted. No runs, one hit, no errors.

For Boston—Baker threw out Moran. Evers was given a good hand when he came to the plate. He was also out, Baker to McInnis, who made a nice pickup of Baker's low throw. Connolly flied out to Oldring. No runs, no hits, no errors.

Second inning for Philadelphia—Deal threw out McInnis, making a nice one hand stop of McInnis' slow roller. Walsh doubled to the left field fence. Maranville threw out Barry at first. Walsh holding second. Schang fanned. No runs, one hit, no errors.

For Boston—Whitted flied out to Oldring. It was a wickedly hit ball, but Oldring was in the way. Shawkey threw out Schmidt. Gowdy walked. Barry took Maranville's grounder and fosed to Collins, forcing Gowdy. No runs, no hits, no errors.

Third inning, for Philadelphia—Shawkey struck out on three pitched balls. Deal threw out Murphy. Deal took the ball near the bag and had to make a snap throw to get the runner. Oldring singled to center. It was Oldring's first hit of the series. Oldring was out stealing, Gowdy to Maranville. *No runs, one hit, no errors.*

For Boston—Deal flied out to Oldring. Rudolph was out, Harry to McInnis. Barry also took care of Moran, throwing him out at first. No runs, no hits, no errors.

Fourth inning, for Philadelphia—Evers threw out Collins at first. Umpire Byron cautioned the Boston players for coaching on the bench. *Baker singled through Schmidt.* The ball took a wicked bound and struck Schmidt in the body. Play was stopped for a minute until Schmidt could recover. McInnis shot a single to right, Baker going to third. McInnis was out trying to stretch his hit, Connolly to Deal to Evers. Walsh fanned. No runs, two hits, no errors.

The score in the last half of the *sixth was 3 to 1 in Boston's favor.*

HOMESTEAD NEXT.

Connellsville to Have Football Game Friday.

In order to allow the Connellsville high school football team to witness the Pitt-Indian game at Forbes Field, Pittsburg, on Saturday afternoon, the game with Homestead high school will be played on Friday afternoon at 3.45 o'clock. Tickets for 18 members of the squad have been sent by the Pitt management.

After the defeat by Scottdale on Saturday *more changes* have been made on the team. Captain Kell will hereafter play left guard and Martray will be drilled as a tackle.

Autoist is Freed.

When James Schlinger of Broad Ford, who ran down little Fred Dix on East Fayette street Saturday afternoon told Alderman Colborn last night that his speed at the time was only 10 miles an hour, he was discharged and his watch which he left as a forfeit was returned to him.

Patrolman Decker, who arrested Schlinger, charged that the man ran too fast through the crowd which was returning from the football game.

VANDAL ROBS CHURCH; LEAVES TAUNTING MESSAGE ON FENCE

Congregation of Magyar Catholic Church are Trying to Solve Mystery of Thefts.

Rev. Paul Bognar and the congregation of St. Emory Magyar Roman Catholic Church on South Arch street are seeking the identity of a vandal *who has been removing and destroying* the church property within the last week.

Property valued at at least $100 has been stolen from the church by a man who apparently has a key to the church. Most of this was removed some time during Sunday night or early Monday morning, a week ago, when practically all of the articles used in the celebration of masses and other church services were taken away. Even the altar bread, used when communion is celebrated, was stolen, and this inscription was found on the fence of the church in various places: "Read the Menace; get the dope. Go to the polls and defeat the Pope."

On one night a man's coat was found near the front door of the church, indicating that the thief had left the church that way. It was locked, however, so the suspicion exists that the intruder has a key.

Rev. Bognar stated today that he will appeal to the mayor and police to assist him in running down the man who is defacing his church. Members of the congregation may even take turns to watch for the return of the guilty one.

A fund of $335 was raised Sunday by members of this church for the Red Cross work in the eastern field of *the great war in Europe.* Nearly a thousand members of Prince Joseph's Society and the Verhoval Society participated in the services, at which Dr. L. Alexi of Pittsburg, the Austro-Hungarian consul, took an active part. A feature of the services was a moral funeral when masses were said for the men who perished on the field of battle.

VICTIM IDENTIFIED

Man Killed by Fall Over Wall Lived at Whitsett.

By means of a receipt signed by F. W. Pitrsimmons, employed by A. Hager, the North Pittsburg street grocer, the body of the man who died at the Cottage State Hospital Sunday morning of injuries suffered when he fell over a concrete wall along the Youghiogheny river bank, was identified yesterday afternoon as that of Charles F. Miller of Whitsett.

Funeral Director J. E. Sims located his wife, who came here from Whitsett about 4.30 o'clock yesterday afternoon and claimed the body. The interment will either be made at Whitsett or Vanderbilt. Coroner H. J. Bell held an inquest into the death last night and the verdict of the jury was accidental death

He was 73 years old and married Miss Irene Dayton who with six children survive. His mother and a brother, Edward Miller of Latrobe, and a sister, Mrs. L. L. Dayton of Vanderbilt also survives.

WINS MARATHON

Morgan Runner Comes In First In Long Foot Race.

The Marathon race from Connellsville to Everson, which was started at Brimstone corner yesterday afternoon at 4.15 o'clock, was won by Fritz Krouse of Morgan, who made the distance in 54 minutes. Edgar McLaughlin of Everson finished four minutes later and won second honors. The prizes were $25 and $10.

James Jones of Everson climbed the greased pole and took down the $10 prize. This contest was one of the *amusement features of the first day of* the Columbus celebration.

A big parade of Italian societies and other organizations is being held today and a big fireworks display is scheduled for tonight. Prominent speaker are scheduled to make addresses at Lourks Park after the parade.

BIRTHS LEAD.

More Than Double Deaths in District During September.

The number of births during the month of September more than doubled the number of deaths, the total number of the latter being 18, while the total number of births was 39.

The report submitted this morning by Miss Lena Hetzel, registrar of vital statistics, was as follows: Deaths, Connellsville, 12; Connellsville township, 3; *Bullskin* township, 3; total, 18. Births, Connellsville 31; Connellsville township, 2; and Bullskin township, 6; total, 39.

They Post Forfeits.

The police were called to the East Park addition yesterday afternoon to arrest two girls in company with two foreigners near the retaining wall on *Franklin avenue.* When taken to the police station they were released on payment of $12 and leaving a gold watch.

THE WEATHER FORECAST

Rain and cooler tonight; Wednesday unsettled and cooler in south portion, is the noon weather forecast for Western Pennsylvania.

The Temperature.

	1914	1913
Maximum	74	60
Minimum	55	45
Mean	65	53

The Youghiogheny river dropped from .70 to .65 feet during the night.

Trainmen Endorse Senator Crow.

What Maurer Says.

James H. Maurer, president of the State Federation of Labor, has invaded Fayette county for the purpose of working against State Senator W. E. Crow in the coming campaign. He declares Senator Crow is an enemy of the working man, and charges that he has worked against the interests of the laboring man in the State Senate. Maurer particularly charges Senator Crow with defeating the child labor and workmen's compensation bills.

What Trainmen Say.

The state legislative board of the Brotherhood of Railway *Trainmen, instructed to compile* and submit the labor record of the several state candidates has submitted the following report on the record of State Senator W. E. Crow to the members of the trainmen's union:

"Voted for full-crew bill wreck and mothers' pension bills. He has supported all measures beneficial to our craft."

None of the other candidates has any legislative record.

SIDEWALK REPAIRS UP IN COUNCIL; NO DECISION REACHED

Members Fail to Decide on Meaning of Their Own Ordinance.

COMPLAINTS HAVE BEEN MANY

Some Property Owners Required to Obey Measure and Lay Concrete, While Others are Permitted to Patch Brick and Stone; After Lights

Sidewalks and their manner of construction proved to be the feature discussion of council's regular October session last night. Whether the ordinance which allows no walk to be laid or relaid of any other material but concrete, shall be enforced to the letter, or some property owners allowed to repair brick walks by merely putting in a few new bricks was discussed.

It was the sentiment of Councilmen Gans and Wright and City Clerk Bixler that if repairs to bad brick walks are to be allowed, the city will never get away from the unsatisfactory brick walks.

The matter was brought up when Engineer C. F. Hirst submitted reports on what move property owners had made to comply with notices to pave or relay walks. A large number of these were reported to have been completed, some had not been begun and others had been repaired.

A brick pavement in front of a property of Dr. T. R. Frames on East Main street brought on the discussion. Engineer Hirst stated that this walk had been repaired satisfactorily with bricks. He said that it was not in his province to decide whether new walks were to be laid, or the old ones repaired. If a decision were made he said it would make his work easier.

Mr. Gans pointed out the danger of discrimination in allowing one man to repair a brick walk and compelling another to put in concrete. He referred to the ordinance and found that it allows no alternative but concrete walks. It was pointed out, however, that the street department ought to be absolutely sure of the necessity of laying whole new sidewalks before it sends out notices. The claim is made that a man who has received a notice often complains, and lastly, that his neighbors have worse walks than his and yet have not been notified to relay them.

Mr. Duggan was in doubt as to whether the ordinance could be enforced, but Mr. Gans thought that it could and ought to be. No specific instructions, however, were given to the engineer, and Superintendent of Streets Hooper was not present.

A proposition unique in the annals of the city and borough was offered a resolution *directing the Superintendent of* Accounts to advertise for bids for the construction of sewer connections with the properties of Mayor Marietta on 311 East Fayette street; 608 Gibson avenue and 324 North Cottage avenue. The work is to be done under the usual plan of charging the cost and a penalty to the property owner and filing a lien against him for payment.

At the last meeting of council the Mayor's attention was called to the fact that he had ignored notices to make such connections. He replied that he expected to sell the properties, but that if he did not he would see that the connections were made. No move toward a sale or toward the sewer construction having been made, Councilman Duggan offered his resolution. He stated afterward that council could not afford to play favorites in these matters. The mayor was not present at the meeting.

Another gun to be fired at the Connellsville Water Company was loaded by Mr. Duggan when he presented a resolution authorizing that he and the solicitor be directed to prepare and file with the Public Service Commission a protest against the excessive, inequitable and unjust rates for furnishing water to consumers in Connellsville.

Mr. Duggan said that the city must get at this water question, and he subsequently remarked that the West Penn Electric Company should disturb itself after for cheaper light. According to Mr. Duggan the West Penn was able to sign a new contract with the city giving wider application of light but less current at higher cost.

Mr. Wright expressed himself strongly on this subject, declaring that

Continued on Page Two.

Photo by American Press Association.

GIFFORD PINCHOT.

GRAND STAND PLAY IN REGISTRY PROBE REACHES THIS TOWN

Higbee Will Try to Oust Names From Voting List Here.

SLAM AT HIS OWN WORKERS

In Attacking First Ward List Lack of Confidence is Shown in Loyal Democrat Who Sat on Board; Watchers Apparently Watched the Registrars.

Determined at all hazards to divert attention from their own defects, the Democrats have turned to Connellsville in their latest effort to make a grand-stand play at "purging" the registration lists and create the impression that the Republicans are attempting fraudulent practises in the coming campaign.

Attorney E. C. Higbee, who with the aid of a special officer of the brewery interests of the county, is conducting the lone fight to "purge" *the registration lists, has had notices* served on voters of the First and Sixth wards that he will this afternoon petition the county commissioners to strike off their names. In the First ward objection is made to the manner in which some taxes were paid; in the Sixth it is alleged that the registrars accepted affidavits in lieu of tax receipts.

Public opinion in Connellsville is that the registration in all of the wards was honest and that the *registrars endeavored, to the best of* their ability to effect an honest registration.

There were no "phantoms." Every man appeared, was sworn and qualified to his right to vote. Each party had the right to maintain watchers on all three days of the registration, and these watchers had the right to challenge every applicant. If Higbee's contention is correct and there is no indication that it is, the guilty ones are the registrars. Either a Bull *Moose or a Democrat, or both,* were on all of the registration boards. In the First ward one of the registrars was P. J. Harrigan, one of the few honorary vice presidents who found his way to the Democratic meeting Saturday night, indicating that he is certainly in harmony with the Barefoot Boys. Mr Higbee's actions indicate that the Sterling-Lewellyn-*McGinnis machine places little confi*dence in Mr Harrigan's work as a registrar, but residents of the First ward will not be so easily deceived. They are convinced that the First, as well as the other six wards, was given an honest registration, despite the grand stand tactics of the Barefoot Boys.

Postmaster McGinnis, it is said, had watchers at several of the polling places on the last registration day. The Barefoot Boys told their registrars under close surveillance. Whether the present action grew out of the reports of the watchers is not been learned. None of them, however expressed their right [illegible] watch the registrars and not the voters.

BULL MOOSE AND SOCIALIST SHARE PLATFORM HONORS

Pinchot of Pike and James H. Maurer Speak From Band Stand.

FORESTER HAS A BUSY DAY

Arrives Here from Scottdale at 8 O'Clock and Makes Twelfth Speech of the Day: Declares the Fight is Between Himself and Penrose.

Gifford Pinchot of Pike shared platform honors at the band stand last evening with James H. Maurer, the former Socialist member of the State Legislature, and discussed campaign issues. The meeting was attended by several hundred persons, there being fully two to hear Pinchot where one heard Palmer Saturday night. Men and women of all political affiliations were in the audience. Pinchot was accorded a cordial reception

There was disappointment for the women who came to the meeting. Several of them were in automobiles and others found seats in the vicinity. All of them hoped to see Mrs. Pinchot, who is campaigning with her husband, but she had left the party yesterday morning for New York bearing an "S. O. S." call to Colonel Theodore Roosevelt, urging him to come into Pennsylvania without fail.

The Pinchot party was late arriving, being delayed in Scottdale. Charles P. Hood, Bull Moose candidate for Congress, went to the Pennsylvania train at 7.10, but no candidate arrived. Percy P. Smith of Pittsburg, candidate for lieutenant governor, arrived over the Baltimore & Ohio from Pittsburg and was met by Mr. Hood, A. H. Cowan and a handful of Uniontown Progressives.

Without waiting for the Pinchot party, the Tenth Regiment Band paraded the streets and marched to the band stand. It had just started its concert when the former forester and his party arrived.

James H. Maurer, who was brought into Fayette to oppose Senator W. E. Crow, made his first speech. He was brief. He explained the purpose of the child labor and workman's compensation bills, and declared both were throttled in the State Senate through the influence of Senator Crow. He called upon members of his "class" to work untiringly from now until November 3 to defeat Senator Crow whom he characterized a "traitor" to the workingman.

Lex N. Mitchell of Punxsutawney, candidate for Congress at large, was the second speaker. He was followed by Percy E. Smith, candidate for lieutenant governor. Mr. Smith declared he believed everybody was a "Lincoln Republican," and even included Vance McCormick.

Gifford Pinchot's speech was brief, as the party had to hasten away to Pittsburg by automobile, it being the intention of putting in a busy day in the Steel City, beginning at 5.30 A. M. Mr. Pinchot praised Mr. Maurer and declared that while the Republican organization in Pennsylvania could pass conservation bills for timber and water supply, it could not pass measures for the conservation of human beings.

Pinchot attacked Boies Penrose *and declared that he was in the cam*paign for the sole purpose of driving Penrose out of public life. He accused Penrose of being one of the Republican leaders who defeated Theodore Roosevelt for the Republican nomination for President at Chicago in 1912.

"The fight in this campaign is between Mr. Penrose and myself," *Pinchot declared "Mr. Palmer should* withdraw. He hasn't a chance."

Pinchot declared that Palmer's low tariff views should defeat him. He spoke for a protective tariff, but explained that it should be the kind of tariff in which the workingman would share

"I am not for a tariff," he says, "that gives the rich manufacturer immense profits and enables him to grind down the workingman." He did not go into details to show how the Bull Moose tariff would accomplish what its sponsors claim for it.

"Mr. Penrose," he continued, "asks that you re-elect him to assure a return of prosperity. How can he hope to restore prosperity when he hasn't been able to maintain it while he has held office?"

Following the Pinchot address the candidates held a reception. He said he wanted to shake hands with everyone in the audience and for 15 minutes was kept busy. The party then departed for Pittsburg.

Berkey H. Boyd accompanied Mr. Pinchot to Connellsville. He is a Washington party committeeman from Westmoreland county. During yesterday's meetings in Westmoreland county James B. *Hammond*, fusion candidate for Congress on the Democratic and Bull Moose tickets, made several speeches. He challenged A. L. Keister of Scottdale to a debate. Both candidates were at Irwin at the same time, but did not meet.

Will Hold Inquest Today.

Coroner H. J. Bell will hold an inquest this afternoon into the automobile accident which occurred at the Baltimore & Ohio crossing at Fayette street, Uniontown, in which Mrs. W. S. Graft and Mrs. Matilda Bridge lost their lives. Mrs. Townsend has been discharged from the hospital and Mr. Townsend is now able to sit up.

"SAVED!"

—Philadelphia Public Ledger.

WAR TAX CAUSE FOUND IN WASTE

Without "Pork Barrel" It Would Be Unnecessary.

"A war tax is demanded in order to cover the $53,000,000 river and harbor pork barrel now being fought in the senate by Burton, Kenyon, Norris, Gallinger and two or three others," is the statement of Congressman James A. Frear of Wisconsin. "Without the pork barrel, the special war tax might be avoided.

"In round numbers $32,000,000 of past appropriations is unexpended and now available for river and harbor improvements, and yet $53,000,000 more is now demanded and a war tax is to be levied. Wasted millions were pointed out when the pork barrel bill was in the house, and senators are showing up other notorious items daily

"In addition to the unexpended balances, $9,000,000 of the bill is for a questionable land reclamation project for private interests on the lower Mississippi, $5,000,000 is for a dwindling traffic on the Ohio, $2,000,000 is for a new indefensible project on the Missouri and $2,225,000 for a bankrupt canal. North Carolina has twenty-eight projects running up to several millions with a total commerce less than one-tenth of that of Duluth.

"Many other wasteful items have been pointed out, and yet the Democratic leaders in both house and senate insist that $105,000,000 be made available at once. This is more than the total war tax demanded by the president. In a time of business stress and great uncertainty it is unjustifiable and unpatriotic to push through a vicious $53,000,000 pork barrel or a war tax to cover it."

Since this was said the total of the rivers and harbors bill has been reduced, but the principle remains the same.

TAXES AND MORE TAXES.

Ever Increasing Burdens Laid on Country by Democrats.

"The federal government is deliberately encroaching under the Democratic regime upon the tax jurisdiction of the cities and states," says Senator Penrose of Pennsylvania. "It is proposed now to make up for this deficit, which would have occurred regardless of the war, but which, of course, has been intensified by the war, by levying direct taxes which are startling and well calculated to fill with dismay every American citizen who is confronted with business and industrial distress.

"With steadily increasing prices in the cost of living and with the added troubles caused by the war in Europe at a time when our nation is at profound peace, we are presented with a program of taxes ramifying in every direction. It has been suggested that stamp taxes are to be imposed on checks, proprietary medicines, perhaps on matches and other similar articles. It is declared that direct taxes shall be imposed on freight at the very moment when the interstate commerce commission in the interest of shipping publicity has refused to permit the railroads to raise the rates on freight.

"Medicines and other essentials to the health and comfort of the people are to be taxed. As soon as the people awake to this dreadful condition of direct taxation and the wasteful abandonment of revenues easily accessible through the custom houses there will be such an outburst of indignation all over the country that the Democratic administration will be repudiated."

The President and the Platform.

The idea which seems to prevail in some quarters that President Wilson is going to be sensitive about the one term plank of the Democratic national platform has no visible basis. He has not so far shown any conspicuous respect for any part of that platform, and it would be pretty late to begin now.—Philadelphia Press.

DEMOCRATS FAIL IN OBLIGATION TO NATION.

Their Resolution in Congress Raps at Themselves.

Democratic congressmen have been hit hard by a resolution of their own making. After the primaries in the south had been held, Democratic Leader Underwood put through a resolution docking absent members. Its purpose was to prevent Republican congressmen from looking after their campaigns.

The official record of attendance of the house of representatives reveals the fact that Democratic members are responsible for the very frequent lack of a quorum for the transaction of the country's business. The record shows that from Dec. 1, 1913, to Aug. 25 last, including the vote on the "docking" resolution, there were 130 roll calls in the house. The Democrats failed to furnish a quorum of their own members 104 times. The average number of Democrats answering the 130 roll calls in the house was 187, or an average of 103 absent Democrats on each roll call. Including calls in the committee of the whole, there were 197 all told, on which the Democrats failed to furnish a quorum 161 times. The average number of Democrats answering on roll call was 181, or an average of 109 absent Democrats on each roll call.

On only thirty-six occasions during the session have the Democrats furnished a quorum of their own members.

FREE SILVER ONCE MORE.

Proposed Government Plan Is an Echo of Bryan in 1896.

It was in 1896 that the Democratic party turned its back upon its own past, changed its former dark uniform to one of silver and red and started along the road that up to that time had been used only by the Socialists and the Populists. The voters of the country rose in revolt. A new term came into the dictionary of politics, that of Bryanism, and at the polls in that year the people declared that the definition of Bryanism was menace, a menace to American institutions and to American legislative life.

Less than a score of years have passed since that verdict was first pronounced. There is in the White House today a so called conservative president, one whose training and life-work have been far removed from the shouted demand of the orator of the street corner, who was himself one of the opponents of the doctrines that in 1912 were woven into the fabric of Democracy. Yet with his full approval and consent and even upon his initiative there are being put into force and law the same propositions that then spelled danger and disorder.

Today the credit of the government is being extended to cotton bales, to tobacco, to turpentine and resin. In what respect does this differ from the financial propositions advanced at that time and which were so riddled by shafts of ridicule upon the campaign platform? Congress is now seriously considering a bill to require the United States treasury to buy silver bullion at the market price in order to help out the mining interests of the west. Is not such plan a clear echo of the Bryan silver demand of 1896?—Philadelphia Press.

California's Gold.

The first discovery of gold in California was made in 1848 by James Marshall, who happened to pick up a glittering nugget in the bed of a stream. Since that time the state has yielded more than $1,500,000,000 in gold. Marshall died a poor man.

Democratic Troubles.

In view of the failure of the tariff, Democracy is going to have a hard time raising money without incurring the wrath of the people.—Baltimore American.

Something With a Punch.

Grape juice is all right for Secretary Bryan, but President Wilson should try ginger.—St. Louis Globe-Democrat.

SCENE OF BATTLE LIKE COUNTRY OF THE AISNE TORN BY CYCLONE

Striking Descriptive Story Tells How One Town Was Razed by Shells.

Daring Exploit of a French Air Man—Remarkable Incidents at the Front.

A REMARKABLE pen picture of the Aisne firing line and the destruction wrought in the greatest battle of the world's history is given in a dispatch to the New York Times:

Going over the battlefield of the Marne we found the battle had followed much the same tactics as a cyclone, in that in some places nothing, not even the haystacks, had been disturbed, while in others everything, the villages, roads and fields had been utterly devastated by shells.

As we drove carelessly over the brow of a hill, where the road dipped down a valley into the town, we were in direct line with the German fire, as great holes in the ground and fallen trees testified. On the way in we noticed a church steeple shot completely off, so after finding an inn, where the proprietor came from the cellar and offered to guard our car and prepare luncheon, we decided first to examine the church. The innkeeper explained that we had come during a lull in the bombardment, but the silent, deserted place lulled all sense of danger. The verger showed us over the church, and we were walking through the ruined nave when suddenly we heard a sound like the shrill whistling of the wind.

"It begins again," our conductor said simply. As the speech ended we heard a loud boom and the sound of falling masonry as a shell struck the far end of the building. We hurried to the hotel, the shells screaming overhead. We saw the buildings tumbling into ruins, glass falling in fine powder and remnants of furniture hanging grotesquely from scraps of masonry.

Sensation Under Fire.

All my life I had wondered what would be the sensation if I ever were under fire—would I be afraid? To my intense relief I suddenly became fatalistic. I was under fire with a vengeance, but instead of being afraid I kept saying to myself, "Being afraid won't help matters; besides, nothing will happen if we just keep close to the walls and away from the middle street."

On the way we met two men in English uniform, who later denounced us as spies. We hailed them, and they replied that they had been cut off from their regiment and were now fighting with the French. Just as luncheon was announced eight soldiers filed into the hotel, arrested us and marched us before the commandant, who saw that our papers were all right, but suggested that on account of the dangerous position we leave as soon as possible.

During the episode of arrest there was another lull in the bombardment, which began up in as we were seated at luncheon. All through the meal the shells whistled and screamed overhead, and the dishes rattled constantly on the table.

When the meal was over the proprietor called us to witness what had happened to the far wing of the hotel. It was completely demolished. "Alec" had just been sounded, and the soldiers were running through the streets. We ran out in time to see a building falling half a block away, completely filling the street by which we had entered the town an hour earlier.

Airship In a Hail of Shells.

In a few minutes we heard the sharp crackle of infantry fire about half a mile away, and we had a sudden desire to get away before the automobile retreat was cut off. Just then we heard the sound of an aero engine overhead. It was flying so low that through a glass we could easily see the whirring propeller. The machine was mounted with a rapid fire gun which was trying to locate the German gunners, who immediately abandoned the destruction of the town in an attempt to bring it down. For ten minutes we saw shells bursting all about it. At times it was lost in smoke, but when the smoke cleared there was the monoplane still blazing away, always mounting to a higher level, and finally disappearing toward the French lines.

We passed the night at a village where considerable execution had been done by German shells. We saw one curious effect of them. In a historic building near the city hall there was a shell imbedded in the wall, with a plate affixed beneath it, showing it struck there in the year 1814. Just next to it was an unexploded shell of a hundred years after sticking in the wall.

We again struck out toward the battle line, but when we were within sound of the firing the authorities decided we had seen enough of war and detained us for two days as guests of a regimental staff which was quartered in a cow yard. There we were privileged to see how the French soldiers lived. We ate with them and slept with them in the straw until finally orders came to send us to Paris.

A Story of Heroism.

French soldiers were walking into German ambush. French and English who tried to signal them were picked off by sharpshooters. Only way to intercept them was over open land raked by German guns. Two English cyclists were shot down trying to ride it. A third made it through an inferno of bullets. The French commander of the halted column advanced and pinned his medal to the breast of the British cyclist. "It was given me for saving one life," he explained. "I have the honor of giving it to you for saving hundreds."

Convicts Eager to Fight.

Convicts in nearly every prison in England are voluntarily working three hours overtime daily to provide army requisites. Most first offenders are begging to go to the front. A burglar spokesman pleaded to be permitted to "work out the rest of our time on the firing line, if it is only digging trenches."

Added to such names as Alsace Lorraine Jones appear the following on the London insurance register, showing the effect of the war on newcomers in the world: Kitchener Barry, John Jellicoe Walker, George Bank Holiday Smith and Only Fancy Henry White.

A woman of Rheims during the German bombardment spent four days and nights in the same cellar where in 1870 she took refuge from the Germans.

Tricking Enemy's Air Men.

A correspondent of the London Chronicle sends a description of the crafty way in which the French sappers construct trenches so that they are hidden from the eyes of German aviators.

"I watched them at their task," he says, "and they made it a work of art, covering the trenches most craftily with grass and leaves, so that even German aviators flying low would never perceive these pits along the wayside whence French riflemen would pour withering fire upon the enemy's battalions."

Eats as Legs Are Cut Off.

The immediate amputation of an Austrian officer's legs was necessary. When this information was conveyed to him he said:

"All right, but first give me some food."

The food was furnished and the officer ate all through the operation, which was performed without the administration of an anaesthetic.

Give Up Gems For Guns.

According to reports received in Rome a committee of women has been formed to induce all the women of Germany to give up their gold ornaments to be turned into a fund to buy arms.

Several million marks have thus been gathered. Each woman receives in exchange an iron ring inscribed, "I gave gold for this."

The Merciless Censor.

The strictness of the censorship may be judged from an article in the Echo de Paris, which begins:

"There is no danger of my being indiscreet. I know no more than anybody. But I believe that without saying too much I can say"— .

Then followed six lines of blankness. The censor evidently was of opposite opinion to that of the writer.

SECOND LARGEST HARBOR.

That at Rockport, Mass., Will Rank Next to Cherbourg, France.

At Rockport, Mass., close to the tip of the shores of Cape Ann, a breakwater is being built which is one of the most notable examples of marine engineering on record. It was commenced in 1885, when it was estimated that ten years' labor and $5,000,000 would construct it. The completion is not yet in sight, however, the delay having been occasioned by the smallness and infrequency of appropriations which have never been above $200,000. There have been years, indeed, when no stone was laid.

The breakwater, which, in the form of an oblique angle, will shut off Sandy bay from the ocean proper, is, at its angle, two miles out from Rockport and when completed will inclose an area of water of 1,664 acres, making Sandy bay the second largest harbor in the world—that of Cherbourg, France, standing first.

The harbor under construction will have two entrances, one at the north and another at the south, so that, in any wind it will be an easy matter to make one of the other of the openings.

Smith-Lever Act Is Educational.

Many letters are being received by the United States department of agriculture, which indicate that farm women in various sections believe the government is about to assist them with grants of money. This mistake appears to have arisen through a misunderstanding of the Smith-Lever act, under which funds contributed both by the federal and state governments are made available for practical demonstration work in agriculture and home economics. The purposes of the act are thus entirely educational, and there are no provisions whatever for direct financial assistance.

What the Public Wants.

"It's hard to tell just what the public wants these days," said the theater manager, with a sigh.

"It hasn't struck me that way," replied the treasurer. "It seems painfully easy to me. In nine cases out of ten it wants its money back."—New York World.

In the News and Out of the Ordinary

Long Island, in Portland Harbor, now sends in its fire alarms by wireless.

When John Canfield was sent to a hospital at Mendocino, Cal., his landlady held his wooden leg for room rent.

Manager of a Bristol (Pa.) distillery has put on guard as night watchman a large black bear which was presented to him.

A farmer of Jacksonwald, Pa., has an old tree from the side of which is growing a big red apple direct from the bark, without branch or twig.

The clerk of the recorder's court in Mill Valley, Cal., recently filed the following case: "George Washington vs. Christopher Columbus—landlord's action to recover rent."

Following a cow which had developed a habit of disappearing every morning and coming home in the evening without her usual supply of milk, James Wilson of Greensburg, Pa., discovered that the cow was raising a motherless fawn.

WORLD'S SERIES OUTLOOK SEEN BY BASEBALL EXPERT

How the Boston Braves Rate With the Philadelphia Athletics.

The contest for the baseball championship of the world makes an article by an expert in the New York Times of especial interest.

The situation which confronts the prophets in this year's world's series, says the writer, is difficult and uncertain, inasmuch as the Philadelphia Athletics of the American league outclass the Bostons of the National league very decisively as far as comparison of past performances is concerned. The angle which increases the uncertainty is that Stallings' sensational Braves are an unknown, untried proposition as far as world's series play is concerned.

While the Athletics outclass the Braves in batting and base running, the Boston players have accomplished a remarkable achievement. They have made a meteoric rise from last place to first. They have acquired the "winning habit." The question is, "Will this winning habit carry them high and dry through the slugging Mackmen?"

Considering the matter coolly and cautiously on what baseball fans call the "dope," the Athletics should win with little trouble.

On the other hand, with three really remarkable pitchers like James, Rudolph and Tyler going at their best, the batting prowess of the Athletics may receive a severe setback.

But the same thing was said in 1910 about the Cub pitchers, Brown, Overall and Pfeister. Yet the Mackmen pounded them into oblivion without trouble. They did the same thing in 1911 to the Giant pitching staff, when Mathewson, Marquard and Tesreau were supposed to be at the zenith of their pitching form. A heavy hitting club is always dangerous. It is apt to hit all kinds of pitching at all times.

WORLDWIDE LABOR INQUIRY.

Object of Rockefeller Foundation Is to Seek Cure For "Bitter Enmities."

A worldwide investigation of the relations of labor and capital with the object of determining the causes of "bitter enmities" and searching out the remedy is to be undertaken by the Rockefeller foundation, which John D. Rockefeller endowed with $100,000,000. The scope of the inquiry is to be without limit and the foundation trustees have chosen William Lyon Mackenzie King, former Canadian minister of labor, to direct the work.

In announcing the plan given out the trustees say that they realize that the foundation is "attempting to grapple with the most complicated question of modern times," but hope by a gradual and systematic approach to it to win "the co-operation, not alone of employers and workingmen, of the industrial organizations, of individuals and institutions interested in social reform, but also of the universities and governments throughout the world."

Cobb's Humorous Retort.

When Irvin Cobb and four other newspaper correspondents, among them John T. McCutcheon of the Chicago Tribune, had been captured by, and were under the surveillance of, the Germans, they proposed to continue with the Germans, and the officer in charge remonstrated. "But we haf no correspondents with the German army." Cobb was not at all perturbed. Rolling his cigar comfortably in the corner of his mouth and looking up to see if there were any signs of war, he affably assured the perplexed officer, "Well, you've got five now!"

"Half Dressed Girls" Close School.

Three thousand pupils of the Lynn (Mass.) schools enjoyed a holiday because Superintendent Pendlee "didn't want to subject half dressed girls to taking severe colds" while some of the school boilers were out of commission.

"If girls would not come to school half dressed it would not be necessary for us to close the building on account of the cold weather," said the superintendent.

The Shaky Ladder.

Many a man has spent the best years of his life climbing the ladder of fame only to have the thing tilt over backward just as he grasped the last rung.

PROBLEM IN "TO-DAY" MAKES YOU THINK, WRITES DOROTHY DIX

By DOROTHY DIX.

WHATEVER else may be said about the modern school of drama, it at least makes you think.

No one, for instance, man or woman, having seen Broadhurst and Schomer's great play "To-Day," which comes to this city shortly, can go away without pondering over the problem it presents. You may not like to ponder over it. You may not like to even think of the phase of life it represents. But you can't help but thrash it all over and over in your mind, for "To-Day" is a play that simply throws the gauntlet in your face. It dares you to forget it, as you have a hundred milk and water plays that you have seen and that you never thought of a second time after you left the theater. It challenges you not to consider the theme upon which it is built, and it defies you to deny its truth.

Everybody is going to see "To-Day." Everybody is discussing it. There will always be two opinions about it. One is that we should ignore the fact that such places as Mrs. Farrington's apartment and that such people as Lily Wagner and Mrs. Garland exist, on the principle that if you have a cancer and never admit it or take any treatment for it it will disappear of itself, or, at any rate, that it's good manners to ignore unpleasant subjects.

Arleen Hackett in "To-Day."

The other view is that the wise and the brave thing is always to face the truth, and that the only way to cure a plague spot is to cut it out. It may be a painful process, but it's prophylactic.

Personally I agree with the latter point of view, and I can think of no play now on the stage whose lesson for women is so direct and so terrible and so much needed as "To-Day." It is literally a voice in the wilderness crying out to them against their besetting sin.

For the story of "To-Day" is the story of a woman who comes to her downfall through love of fine clothes, who literally sells her soul for a few yards of chiffon and a handful of beads. And the thing happens every day. The American woman is not temperamental. Her great overwhelming passion is not love of man, but love of dress, and more girls are led astray by the desire for finery than by all the other tempters in the world.

It is this theme that "To-Day" exploits with a power and a gripping earnestness that are never to be forgotten. The play tells the story of a young couple Frederick and Lily Wagner, who are typical of modern life in New York, in that the man is bending every energy to make money, and the woman to spend it, and they are living beyond their means. The man is a fine fellow who has made a great deal of money in daring real estate speculations. The woman is a selfish little fool bent on getting into society, vain of her good looks and of her reputation for always being dressed in the very extreme of the style.

There comes a day when the husband's business collapses, and he is left bankrupt. The fine house, the motor, the wife's jewels are all sold to pay the creditors, and the Wagners go into a cheap little flat to live. The husband has youth and energy and ability, and he knows that he can recoup their fortune, but the wife is abjectly miserable without the fine clothes, the gay restaurant parties and the society to which she was accustomed in their prosperity. She is bitten with the clothes mania as a man is with drink and buys fine gowns and hats secretly and lies to her husband about their cost and dreads the day the bills will come in for them.

In this crisis there comes to her a former friend, Mrs. Garland, gorgeously dressed and with tales of the gay world. Lily Wagner pours out to her the story of her misery in her poverty and her longing for the soft things of life. Mrs. Garland tells her that there is a way out of her difficulty. She knows a Mrs. Farrington, who lives in a charming apartment in a fashionable house. Handsome married women who want more money than their husbands can give them meet at Mrs. Farrington's wealthy men who become their bankers. "If the dressmakers and milliners in New York could tell all they know," said Mrs. Garland cynically, "it would make a disturbance that would shake the foundations of the statue of Liberty—and she's a woman too."

At first Lily revolted at the idea; then a desire for fine clothes and good times conquers and she becomes a visitor at Mrs. Farrington's apartment. In the meantime, without her knowing it, her husband becomes agent for the building in which Mrs. Farrington lives. There he finds his wife's picture. He questions Mrs. Farrington about the pretty woman and makes an appointment to meet her. She comes to the rendezvous and he kills her.

Every young couple who are going the pace in a fast set should go to see this play. It will make them realize the abyss toward which they are headed in time to pull up and go slow before they topple over the brink.

Every young husband should go to see this play, because it will show him how through sheer love of his wife and pride in her and his desire to gratify her whims and to have her as well dressed as the next man's wife he can cultivate selfishness and extravagance in her until she will be both his and her own ruin. After all a man is his wife's keeper and he is morally responsible if he fosters and indulges her weaknesses instead of helping her to restrain them.

Every husband, especially the husband of every young and pretty woman, should take her to see "To-Day." Never was such a sermon on the evils of the love of dress preached to women as this play preaches. It shows them how it can corrupt the good woman, how it can lead her into sin and degradation and finally destroy her. It is a danger signal on the path that many a woman is treading that will surely warn her in time.

"To-Day" is a sermon on the evils of vanity and dress more powerful than was ever preached in a pulpit, but it is not all a sermon. It is a play thrillingly interesting from start to finish, full of dramatic surprises and witty dialogue and sweetened by a delicious old German couple, who have held fast to the better things of life. And it is magnificently acted.

Go to see "To-Day." It is a play of today that will help to make your tomorrows wiser and better.

Woman's World

Daughter of the Late Marshall Field Equips British Hospital Ship.

LADY DAVID BEATTY.

Lady David Beatty, wife of the British rear admiral whose fleet was in the recent fight with the Germans off Heigoland, has equipped her yacht Shaelah as a hospital ship and offered it for use to the English government. She herself will accompany the ship to whatever base the admiralty appoints for it.

Lady Beatty was formerly Miss Ethel Marshall Field, only daughter of the Chicago millionaire dry goods merchant. Before she was out of her teens she married Arthur Tree of London. The Trees separated and in 1901 she married Captain David Beatty, known as the handsomest officer in the British navy.

Admiral Beatty won promotion to the rank of commander for gallant service with the Nile boats in 1898. He was made captain for services in China in 1900 and reached flag rank at the age of thirty-nine. He was given the rank of rear admiral in 191[illegible]

The social career of Lady Beatty has been no less distinguished. In the highlands they rented a magnificent estate with famous game preserves where they came into close touch with the royal family, which always maintains neighborly relations with the occupants of the great estates near their castle.

The Beattys have a [illegible] Regent's park, London, [illegible] estate, Brooksby hall, [illegible] yacht Sheelah is [illegible] Yachting and hunting are recreations with [illegible]

The ultim[illegible] was declar[illegible] cient writ [illegible] "It is ar[illegible] discove[illegible] days [illegible] ered to [illegible]

All For His Country

A Story of War With Japan

By J. U. GIESY

Copyright by Frank A. Munsey Co.

PROLOGUE.

In this remarkable piece of imaginative writing the author deals with a war between the United States on one side and Japan and Mexico on the other. Strangely enough, although the story was written before the United States intervened in Mexico, the author forecasted with uncanny accuracy in many details just what occurred when the United States determined to use force of arms in the southern republic. The landing of troops at Vera Cruz, fighting with the Mexicans, the use of aeroplanes, etc., all are described. The hero of the story is a patriotic young American who risks his life, his love and his life's masterpiece, an aerial fighting machine, "for his country's sake." You will be thrilled by the tensely gripping situations arising between the United States, Mexico and Japan, and you will be charmed by the romantic career of the beautiful Bernice.

CHAPTER I.

The Stillman Aero Destroyer.

GENTLEMEN '

Colonel Frederick Gethelds rapped sharply with a pencil upon the long table at which sat the strategy board of the nation. As the head of that board it was his duty to call it to order

Despite his fifty odd years he stood as straight as any "plebe" in the academy at West Point and filled his uniform in a commanding manner He was head of the board by right of merit.

Getheldr rose. For a moment he let his eyes run over the faces of his official associates There were Harter of the army, Sexton of the navy—both men of tried and proved worth—and with them men of lesser rank in their respective branches of the service.

There too was Captain Monsel of the aviation corps one of the most expert air men in the country. And, that the people might not be slighted even in appearance, here were several representatives of the masses in the persons of various congressmen

Not the least of these was Jonathan C. Gotz, commonly referred to as "J C" Heavy set and florid was Gotz, with a deceitfully mild blue eye and a smile of ingenious suavity—Gotz of the committee on appropriations—an important member on any strategy board.

Gazing into the faces turned toward him, Getheldr began to speak

'Gentlemen, the chief object of thi meeting is the preliminary consideration of the Stillman aero destro Some of you have already heard this from me The matter was br to my attention some two days the form of a telegram from signed by Mr Stillman himse for an immediate opportu mit plans and a model of vice.

"Mr. Stillman then would arrive in Wash and last evening he phone and I made a him for this morni ing in the anteroo As to the nature no more than y —I knew the admired his would sugg man in"

"Protest quired down. Get-

whispered as in expectation

Gotz alone spoke aloud "Young man ju where do you hail from?"

'From Utah,' said Stillman in ready reply

'What are your politics?"

"I know almost nothing about politics I suppose if I took an active interest I would adopt my father's party," laughed Stillman

J C chuckled Just wanted to get you placed, son ' he declared slowly

Harter frowned slightly A faint smile twitched the lips of Commodore Sexton, and he glanced at Monsel, who dropped an eyelid

Gotz met the evident displeasure of his martial companions with a slow grin. "I'll keep my ear out for the present, you sons of Mars. Go ahead ' he advised.

Meade nodded, crossed, and picked up one of the cases by the door. With this he returned to the end of the table and, unlocking the case with a key from his pocket, lifted therefrom a small model which he placed upon the polished mahogany top

It was an odd looking affair.

The assembled men drew closer, with craning necks Those farthest from the head rose and took stations back of their fellows their eyes astened upon the shining object before them.

In general lines it appeared a combination of an airship and a monoplane constructed entirely of metal. Its body was, roughly speaking, of a diamond shape in its transverse, with each side concave Longitudinally it looked something like a torpedo, with two vertical and two lateral fins

Look at it from any angle you chose its sides gave a concave curvature to the eye One third of the way fro the head to the tail the wings jut out from the sides It rested u wh appeared to be four metal l

Rudders me ally man 'Th y o' to the stability tailor g)ose that.'

Mo sels judge by steering where ratio 'If sug

straightened and swept the company of intent faces with a confident glance

'When I release the model it will rise," he announced and lifted his hand

Without any apparent cause the shining toy trembled Its legs left the surface of the wood and swung free in the air of the room Then, quite steadily and at uniform rate, it lifted until it hung poised above the heads of the men now craning their necks to follow its course, and paused on an even keel

Stillman turned a triumphant visage upon the staring faces You see'' he cried with the enthusiasm of youth "You see, gentlemen!'

'My God!' stammered Monsel, breaking the tension of the moment.

Gotz cleared his throat. Yep, I see, son How is it done?'

Meade Stillman mounted a chair and drew the model to him manipulated the four tiny spots and set it back on the table Then while the defensive brains of his nation waited, he answered Gotz's question

"Radium," he said

"Radium, h—l" For once Gotz's suavity of voice threatened to depart. 'You might as well say hens teeth. Gosh, boy! Do you know what radium costs? It would cost as much to build one of those ships of practical size as it would to fight a war from start to finish—just about."

For the first time since his arriv Meade Stillman showed spirit. "W of it if one could fight the war, des the fleet of an enemy attacking n into its army before it fired a make America invulnerable world?'

"Well, it is interesting at affirmed the member on and explain how it

Practically every was now upon the ward about the table

Stillman began ag

'These four spo me touch are the my father and That is litera" really they a substance in and covers which wo h diaph gin ter molded wh clos in

plates and allow the exposed plate to float the ship, or cut the current off the plate itself and so render it inoperative

"Just so," Harter nodded

"And I suppose ' said Monsel, ' since you use electricity to acti your plates your motive powe doubtless of the same nature Mr man?

"Yes" admitted Meade power is furnished by a po powerful storage battery c hull There is also an e driven dynamo, which sufficient power to rec tories at least twice

"And your propelle

"Is in actual var bine Mr Monsel compartments rea and exhausting capes"

"And your

"We don t a probabi bly more '

"What

on?' 'a

"On

el

no

n Over Leaf

ubscribing HIS PAPER

SIDEWALK REPAIRS UP IN COUNCIL; NO DECISION REACHED

Continued from Page One.

council must give some of the residents of the outlying districts more street lights, whether they be gas or electric. The need for this improvement is now, he declared.

Mr. Dugan favored the submitting of any lighting contract to a vote of the people before signing with any company.

Reports of Superintendent J. L. Gans showed the following balances in the various funds: General, $35,519.15; sinking, $26,815.58; improvement, $1,714.74; firemen's relief, $1,918.71.

For the 10 months the city has been in operation, the expenditures have been $79,813.39, and the receipts $85,485.56. The actual expenses totalled $42,899.16, but unpaid claims to the amount of $3,644.19 were adjusted, and sinking fund settlements to the amount of $1,500 made, making the total given above.

Receipts from all sources were as follows:

Street paving	$ 6,707.12
Interest	367.44
Taxes	61,275.12
Mayor's office	7,412.81
Sewer notes	11.25
Liquor and transient licenses	4,504.50
Excavation permits	24.00
Theatre license	50.00
Pole tax	1,199.56
Finishing sewers	12.81
Firemen's fund	684.52
Total	$85,448.56

According to the report of Treasurer E. R. Fiske there is still $21,461.18 to be collected on the 1914 duplicate, of the $79,352.68, the face of the duplicate, $41,201.28 was collected prior to August 1, during August $9,296.15 was collected, $3,015.16 during September; and $7,100.29 during October.

Notice that the dog quarantine would be declared off on October 15 was received from the state veterinarian, declaring that the action had been taken under petition of 60 citizens of the city.

Ordinances for the grading and paving of Cottage avenue, between Fayette street and East Murphy avenue, and for East Murphy avenue between Cottage avenue and East Main street were introduced.

The contract to print 5,000 assessment appeal folders and wage sheets was awarded to The Courier for $15.75. Bids on adding machines were read from two concerns, and the matter was left in the hands of the superintendent of accounts and finances to negotiate the best deal possible.

C. S. Sloughenwhite addressed council asking that some influence be brought to bear on Francis avenue property owners to construct sidewalks. He said none of the sidewalks there are passable. The matter was referred to the street department.

G. B. Freed submitted the bond of the Salsgiver Fire Truck Company for the truck to be used in the Baldwin avenue and Ashburn avenue jobs.

Council adjourned at 9.45 o'clock to meet on October 26. Mayor Marietta and Mr. Hooper were absent, Mr. Gans presiding at the session.

CALLS FOR CHARITY.

Church Societies to Raise Funds for Destitute.

Calls for charity have come in to the various benevolent societies of the churches so early this year that steps are already being taken to raise funds for the work this winter.

The number of cases of destitution brought to the attention of the merciful help department of the Epworth League of the Methodist Episcopal Church has necessitated the holding of a 10-cent tea in the church rooms next Tuesday night. An earnest appeal for help has gone out.

Their Golden Wedding.

Mr. and Mrs. Ephraim W. Sterling of Masontown are celebrating their golden wedding anniversary today at Masontown. Mr. and Mrs. Sterling were married October 13, 1864, at Smithfield. Four guests who attended the wedding are present today. They are Silas Crovance and Amadee Sterling of Greensboro, Mrs. Lucetta Heston Tennant of Morgantown, and Alphous Debolt of Masontown. Mrs. Elizabeth Rhoads, 90 years old, mother of Mrs. Sterling, is also present.

COFFEE CAUSES STOMACH TROUBLE AND OLD AGE

Physician Says It Interferes With Digestion and Hastens Death by Hardening Arteries.

Among other physiological effects of coffee drinking it is found that this beverage with its drug, caffeine, is one of the causes of premature old age, according to Dr. J. H. Kellog, of the Battle Creek Sanitarium. He says:

"The evil effects of coffee on all persons of whatever age may be briefly summed up as follows:

"First, the tannic acid in coffee interferes with digestion.

"Second, the caffeine of coffee is a nerve poison.

"Third, the effects produced are similar to those of alcohol. When long used, the result is damage to the poison destroying glands, particularly the thyroid gland, liver and the kidneys, as a result hardening of the arteries and premature old age. All medical authorities forbid the use of raffeine or coffee to persons whose arteries are hardened or who have high blood pressure. This condition is always presented in elderly people.

"Coffee is particularly bad for young children, because the thyroid gland and other poison-destroying glands are not yet well developed. Any intelligent parent would not permit a child to use coffee."

NOTE—Among invalids and those recovering from disease and surgical operation coffee drinking is almost invariably forbidden. On the contrary the pure food drink INSTANT POSTUM finds extensive use in hospitals and sanitariums the country over. This delicious beverage is taking the place of coffee in thousands of American homes where health is value. "There's a Reason."—Adv.

SOCIETY.

Attending Synod Meeting.

Rev. E. B. Burgess and D. H. Flick are attending the annual meeting of the Lutheran Synod in session at Vandergrift. Mr. Flick is a delegate.

J. O. C. Society to Meet.

The regular meeting of the J. O. C. Society of the First Methodist Episcopal Sunday school will be held this evening at the home of Mrs. J. R. Morris on Race street.

Thursday Musicale.

The next meeting of the Thursday Musicale for the year will be held Thursday evening at the home of Miss Elizabeth Moe Brown on East Cedar avenue.

Donation Day Observed.

The annual donation day at the Baptist home for the orphans and aged at West Newton is being observed today. Donations are being received from all churches in the Pittsburg Association.

Bible Class to Meet.

The Daughters of Ruth Bible Class of the Trinity Lutheran Church will meet this evening at the home of Mrs Burkhardt, 613 West Main street.

Y. M. C. A. Auxiliary.

The regular meeting of the Young Men's Christian Association Auxiliary will be held tomorrow afternoon at 2.30 o'clock at the Y. M. C. A. auditorium. All members are requested to attend.

K. of C. Reception.

The annual Columbus Day reception of Youghiogheny Council, No. 948, Knights of Columbus, was held last evening in the council rooms in the Title & Trust building. The affair was well appointed and was largely attended. Music was furnished by Kifferle's orchestra.

C. L. Club Meets.

The C. L. Club was entertained last evening by Miss Marie Jamieson at her home on Pointer street. Six members attended and spent a very enjoyable evening at fancy work. A dainty luncheon was served. Miss Mae Mosley will entertain the club next Monday evening at her home on Baldwin avenue.

Aid Society to Meet.

The regular meeting of the Ladies' Aid Society of the First Methodist Episcopal Church will be held Thursday afternoon at the home of Mrs. David Long on Morrell avenue, Greenwood.

Needleworkers to Meet.

Mrs. G. W. Penrod will entertain the West Side Needleworkers Thursday evening at her home on Ninth street, Greenwood.

M. E. C. Club to Meet.

The M. E. C. Fancy Work Club will meet Thursday evening at the home of Mrs. Gillian Butternore in South Connellsville. All members are urged to attend.

Rummage Sale.

The rummage sale to be held Thursday, Friday and Saturday of this week by the Christian Culture Class of the United Presbyterian Church will be held in the Belchley building, 402 Main street, West Side, instead of the Smith building.

Reception for Pastor.

The congregation of the United Brethren Church will hold a reception for their new pastor, Rev. J. Showers and family Thursday evening at 8 o'clock in the church. All members of the congregation and pastors of the different churches are invited.

Home From Convention.

Mrs. L. S. Michael of Greenwood is home from Oil City where she attended the annual state convention of the Woman's Christian Temperance Union. About 500 delegates attended. The state membership is over 55,000. She also visited in Bellevue, Pittsburg and Braddock. Sunday Mr. and Mrs. Michael and daughter, Miss Vineta were guests of relatives at Scottdale.

Meeting Postponed.

On account of a box social to be held this evening in the United Presbyterian Church the regular meeting of the N. Y. Z. Fancy Work Club has been postponed until next Tuesday evening when it will meet at the home of Mrs. P. G. Dick in South Connellsville.

Outlook Club Meets.

The first meeting of the Outlook Club for the season was held Saturday afternoon at the home of Mrs. Sarah E. Munson on Gibson avenue. Mrs. W. B. Clark is president. Short talks on their summer vacations were given by members. The next meeting will be held Monday afternoon, October 26, at the home of Mrs. H. T. Crossland on Tenth street, Greenwood.

Surprise Birthday Party.

In honor of her birthday Mrs. Jennie Marth was tendered a very enjoyable surprise party last evening at her home on Connell avenue. The affair was well arranged by Hazel Williams and Emma Marietta and was attended by about 25 friends of the honor guests. Games and music helped to make the evening a most enjoyable one. At a late hour refreshments were served.

Pastor Meeting.

The monthly pastor meeting of the Woman's Christian Temperance Union was held last evening at the home of Mrs. John Curry on South Prospect street. Twenty-seven members attended.

Connellsville Girls Assemble.

The Indiana State Normal was the scene of a reunion of Connellsville girls Sunday. In the party were Misses Grace Bisel, Harriet Sparks, Alma Tennant, Ruth Cunningham, Elizabeth and Grace Workman, Matilda Hays, Pauline and Madge Cummings and Miss Florence Butternore. The latter two were guests of Miss Pauline Cummings, a student at the normal. At noon all were seated at the same table and a most enjoyable day was spent.

Auxiliary Meeting.

The Ladies' Auxiliary to the Ancient Order of Hibernians will meet Thursday night at the parsonage.

Will Install Pastor.

The installation of Rev. W. B. Purnell as pastor of the Tyrone and Dawson Presbyterian churches will take place Thursday. At Tyrone the services will take place at 2.30 o'clock and at Dawson at 7.30 o'clock. Rev. J. C. Hutchinson of Scottdale will have charge. Rev. J. L. Proudfit of Connellsville will deliver the sermon at Tyrone and at Dawson the pastor will have charge.

One Cent a Word for classified advertisements. Try them

SUFFERED TWENTY-ONE YEARS; FINALLY FOUND RELIEF

Having suffered for twenty-one years with a pain in my side, I finally have found relief in Dr. Kilmer's Swamp-Root. Injections of morphine were my only relief for short periods of time. I became so sick that I had to undergo a surgical operation in New Orleans, which benefited me for two years. When the same pain came back one day I was so sick that I gave up hopes of living. A friend advised me to try your Swamp-Root and I at once commenced using it. The first bottle did me so much good that I purchased two more bottles. I am now on my second bottle and am feeling like a new woman. I passed a gravel stone as large as a big red bean and several small ones. I have not had the least feeling of pain since taking your Swamp-Root and I feel it my duty to recommend this great medicine to all suffering humanity. Gratefully yours,

MRS. JOSEPH CONSTANCE.

Rapides Par. Echo, La.

Personally appeared before me, this 15th day of July, 1911, Mrs. Joseph Constance, who subscribed the above statement and made oath that the same is true in substance and in fact.

Wm. Morrow, Notary Public.

Prove What Swamp-Root Will Do for You.

Send ten cents to Dr. Kilmer & Co., Binghamton, N. Y., for a sample size bottle. It will convince anyone. You will also receive a booklet of valuable information, telling about the kidneys and bladder. When writing, be sure and mention the Connellsville Daily Courier. Regular fifty-cent and one-dollar size bottles for sale at all drug stores.—Adv.

SUES HER HUSBAND.

Mrs. Fuelgraf Claims He Attacked Her.

Hearing that her husband had returned to town after several months' absence and fearing that he would do her harm, Mrs. Fred Fuelgraf of South Connellsville went to a neighbor's house to spend last night. While there, she claims, her husband came back, broke into the house, and attacked her.

Information was preferred against Fuelgraf before Alderman W. D. Colborn this morning on a charge of malicious mischief and surety of the peace. He was arrested by Constable Joseph Crossland and locked up to await a hearing.

MAN IS NABBED.

Arrested After Dodging the Officers for a Month.

After eluding the officers for the past month, Joe Martucha was arrested yesterday afternoon on Main street, West Side, by Alderman Eugene O'Donovan on a charge of assault and battery made by Wesley Baer of Wheeler.

The trouble occurred on Sunday, September 13, when Baer alleged that Martucha insulted two young girls residing on the West Side. Baer claims that after knocking him down, Martucha hit him on the head with a stone inflicting an ugly cut, which required the services of a physician.

Notice Moose.

A special meeting of the Connellsville Lodge No. 16 L. O. O. M. will be held in their lodge rooms on North Pittsburg street, Wednesday, October 14, at 8.30 P. M. All members are requested to attend.—Adv.

Will Attend Conference.

Mrs. J. F. Kerr and Mrs. W. D. Clark, members of the Mothers' Assistance Fund of Fayette county, will attend a meeting of the Mothers' Pension Board of Allegheny county to be held Friday in Pittsburg.

New Corsetiere.

Miss H. C. Wright, an expert corsetiere, has taken charge of the corset department of Cuthbertson & Roe's store, successors to E. Dunn.

Abe Martin.

Thar kin never be nothin' in common between plain people an' fancy prices. No thut wuz ever too little t' hold all th' harmony in th' average family.

Don't Take It For Granted

that just because you are in business, everybody is aware of the fact. Your goods may be the finest in the market but they will remain on your shelves unless the people are told about them.

ADVERTISE

If you want to move your merchandise. Reach the buyers in their homes through the columns of THIS PAPER and on every dollar expended you'll reap a handsome dividend.

PERSONAL.

Mrs. Alice Kuhn McIntyre of McKeesport returned home this morning after a several weeks' visit with Mr. and Mrs. H. P. Snyder. Her little granddaughter, Alice Snyder, accompanied her home.

John Ehrett who is recovering from a serious illness of typhoid fever.

Mrs. C. J. Schuyler who has been ill at her home on Crawford avenue, for the past three months is able to sit up for a short time.

George Marietta of Humbert was in town yesterday.

Seat sale for "Everywoman" opens at Huston's drug store 9 o'clock Wednesday morning. Prices 50c, 75c, $1, and $1.50. Box seats $2.—Adv.

Mr. and Mrs. K. K. Kramer are visiting in Philadelphia and New York.

Mr. and Mrs. Ivanson Morrison of Mill Run are in town today.

A. A. Cornisian of Ohiopyle was calling on Connellsville friends today.

Mr. and Mrs. Asa Steyer of Thayer county, Nebraska, are here on a visit to friends and relatives. Mr. and Mrs. Steyer are former Connellsville residents.

Mrs. R. E. Asbe of Clarksburg is the guest of Mr. and Mrs. J. A. Renner of Witter avenue.

Mrs. W. M. Smouse and daughter, Jessie, of Brownsville, are the guests of Mr. and Mrs. George Snyder of York avenue. Sunday Mr. and Mrs. Snyder had as their guests, Mr. and Mrs. Fred Rhodes and baby of Scottdale.

No tailor within a hundred miles has ever given the class of woolens and workmanship we put into our garments. Dave Cohen, Tailor.—Adv.

Mrs. Elizabeth Goodburn of Trotter and Mrs. Daniel Gallagher and niece Sadie Stewart, were calling on friends at Scottdale Sunday.

Mrs. A. E. Coble and Mrs. J. F. May and daughter Ruth, spent Sunday with friends at Braddock.

Miss Jean Braddock was calling on friends in Uniontown yesterday.

Mr. and Mrs. W. H. Leighliter and two children, Mrs. Irwin Leighliter and W. A. Leighliter left this morning for an automobile trip to Cameron, W. Va.

Seat sale for "Everywoman" opens at Huston's drug store 9 o'clock Wednesday morning. Prices 50c, 75c, $1, and $1.50. Box seats $2.—Adv.

Mrs. W. P. Clark went to Pittsburg this afternoon to attend the annual meeting of the State Federation of Pennsylvania Women. Other members of the Woman's Culture Club who are attending are Mrs. J. J. Thompson and Mrs. W. N. Leche.

Mrs. Duncan Jamieson returned home this morning from a visit with friends in Pittsburg.

Mrs. Edgar Irwin and two children of Stoyestown were in town this morning on their return home from a visit in Uniontown. They were accompanied home by Mrs. Harry Clark of Uniontown.

Mrs. E. J. Williams of Highland avenue left last night for Philadelphia to visit her sister-in-law, Mrs. Fred Rhodes, formerly Miss Vera Wilson.

Read our advertisements.

Licensed to Wed.

George P. Cox and Alma B. Johnson, both of Brownsville; Emil Nelson of Greensburg, and Sarah King of Tarr; Andy Wargo of Whitsett, and Elizabeth Yahaz of Perrypolis, were granted marriage licenses in Uniontown yesterday.

DEATHS.

Mrs. Dull's Funeral.

The body of Mrs. Mary Dull will be shipped to McKeesport for interment by Funeral Director J. E. Sims tomorrow on Baltimore & Ohio train No. 3. Services will be held this evening at 7.30 o'clock from the family residence on North Cottage avenue. Rev. J. L. Proudfit, pastor of the First Presbyterian church, will officiate.

Mrs. Laport's Funeral.

The funeral of Mrs. Mary Laport will take place tomorrow morning at 10 o'clock from the Immaculate Conception church. Requiem high mass will be celebrated. Interment in St. Joseph's cemetery.

YOUR HAIR NEEDS PARISIAN SAGE

It Quickly Removes Dandruff, Stops Falling Hair and Scalp Itch.

If your hair is full of dandruff, thin, streaky, dull and never will do up to look pretty, you can almost immediately remove the cause making it beautiful, thick and fluffy by the use of Parisian Sage, one of the most helpful and invigorating hair and scalp tonics known.

Parisian Sage not only saves your hair but stimulates the hair roots and furnishes the nourishment needed to make it grow long, abundant and radiant with life. Just one application removes every trace of dandruff and stops scalp itch—your hair becomes soft and fluffy with an incomparable gloss, beauty and charm.

You cannot be disappointed with this harmless and delicately perfumed tonic for there is nothing so good for your hair. It is easily applied at home and costs but a trifle from A. A. Clarke, or any drug counter.—Adv.

Classified Advertisements

Cost but one cent a word, and bring results. Try them.

Our Granite Special

Wednesday, Oct. 14

ONLY.

Read this carefully as it will be one of the best Specials our store ever offered.

4 qt. Berlin Kettles
6 qt. Berlin Kettles
8 qt. Berlin Kettles
10 qt. Water Pails
17 qt. Dish Pans
7 qt. Tea Kettles
1½ qt. Coffee Pots
2 qt. Coffee Pots
3 qt. Coffee Pots
4 qt. Coffee Pots

25c

Artman & Work

147-151 W. Main St.,
CONNELLSVILLE.

Watch for Weekly Specials.

5 Women Avoid Operations

For years we have been stating in the newspapers of the country that a great many women have escaped serious operations by taking Lydia E. Pinkham's Vegetable Compound, and it is true.

We are permitted to publish in this announcement extracts from the letters of five women. All have been recently received unsolicited. Could any evidence be more convincing?

1. Hodgdon, Me.—"I had pains in both sides and such a soreness I could scarcely straighten up at times. My back ached and I was so nervous I could not sleep, and I thought I never would be any better until I submitted to an operation, but I commenced taking Lydia E. Pinkham's Vegetable Compound and soon felt like a new woman."—Mrs. Hayward Sowers, Hodgdon, Me.

2. Charlotte, N. C.—"I was in bad health for two years, with pains in both sides and was very nervous. I had a growth which the doctor said was a tumor, and I never would get well unless I had an operation. A friend advised me to take Lydia E. Pinkham's Vegetable Compound, and I gladly say that I am now enjoying fine health."—Mrs. Rosa Sims, 16 Winona St., Charlotte, N. C.

3. Hanover, Pa.—"The doctor advised a severe operation, but my husband got me Lydia E. Pinkham's Vegetable Compound and I experienced great relief in a short time. Now I feel like a new person and can do a hard day's work and not mind it."—Mrs. Ada Wilt, 106 Stock St., Hanover, Pa.

4. Decatur, Ill.—"I was sick in bed and three of the best physicians said I would have to be taken to the hospital for an operation as I had something growing in my left side. I refused to submit to the operation and took Lydia E. Pinkham's Vegetable Compound—and it worked a miracle in my case, and I tell other women what it has done for me."—Mrs. Laura A. Griswold, 2300 Blk. East William Street, Decatur, Ill.

5. Cleveland, Ohio.—"I was very irregular and for several years my side pained me so that I expected to have to undergo an operation. Doctors said they knew of nothing that would help me. I took Lydia E. Pinkham's Vegetable Compound and I became regular and free from pain. I am thankful for such a good medicine and will always give it the highest praise."—Mrs. C. H. Griffith, 7305 Madison Av., Cleveland, O.

Write to LYDIA E. PINKHAM MEDICINE CO. (CONFIDENTIAL) LYNN, MASS., for advice. Your letter will be opened, read and answered by a woman and held in strict confidence.

The E. Dunn Store

—tomorrow
—Wednesday

Exquisite Dresses on Living Model

See this display of "Kobler Gowns" and "Shulman Dresses"—a magnificent showing of America's most beautiful Gowns and Dresses, exhibited on a living model.

The Gowns are by Regina Kobler, of New York, one of the most successful artistic producers of this country. Her creations are worn at all prominent social functions patronized by women whose word is final in matters of style.

The Dresses are by Jesse Shulman & Co., of New York, as prominent and successful in the production of Dresses as Regina Kobler in the creating of Gowns.

Over 60 exquisite Gowns and Dresses will be exhibited at this store from 10 a. m. to 12 m. and from 2 to 4 p. m. tomorrow—all shown on a living model.

The exhibit is free—come, study Kobler Gowns and Shulman Dresses as they appear naturally on a human figure.

An Expert Corsetiere

We are pleased to announce that we have engaged the services of Miss H. C. Wright, of New York, an expert corsetiere. She makes a specialty of fitting growing girls, stout figures, and those who have trouble in being properly fitted. Miss Wright will deem it a pleasure to offer efficient advice on corsetry. We invite you to call in and meet the lady.

Cuthbertson & Roe

WESTERN MARYLAND RY.

TO THE GREAT

HAGERSTOWN FAIR

AND INDUSTRIAL EXPOSITION

WITH SENSATIONAL AMUSEMENT FEATURES, THE LIKE OF WHICH HAS NEVER BEEN SEEN BEFORE.

October 13, 14, 15 & 16, 1914

TUESDAY, WEDNESDAY, THURSDAY AND FRIDAY

4-GREAT BIG GALA DAYS-4

Low Rate Excursion Tickets

Good on Regular Trains and to return until October 17th, inclusive, will be sold from October 12 to 16, inclusive, at the Low Rate of $6.80.

TRY OUR CLASSIFIED ADVERTISEMENTS.

MOUNT PLEASANT

MOUNT PLEASANT, October 13.—A new feature of the public school this year is the joint teachers and parents meeting, the first of which will be held in the high school building on next Friday evening at 8 o'clock. The purpose is to get acquainted and talk over a few of the school problems in such a way that there will be a clearer understanding in the home of what the school requires in order that the most good shall be done and the teachers may be able to do better work by having a definite knowledge of home conditions.

Because of the limited seating accomodations the very cordial invitation to attend this meeting is unfortunately limited to those parents whose children go to the high school building. It is the intention of the authorities at an early date to hold similar meetings in the other buildings.

The following program has been arranged: Reception and and introduction; "What the Home Expects the Shool to Do For the Boys and Girls," Rev. T. C. Harper; "What the Teachers Are Trying to Do," Miss Blanche Galley; "Suggestions For the Proper Articulation of the Home and School," F. E. Painter and Miss Anna Yothers; question box, musical entertainment and reception.

The question box should be an important feature of the meeting. Persons desiring information on any point of school management are urged to be free in asking questions. Prof. C. L. Gordy, principal of the school, will be glad to answer these so far as he is able.

The firemen held a special meeting last evening when they decide to have a Hallowe'en celebration on Friday evening, October 30. The parade will be followed with a dance at the armory. An invitation will be sent to all fire departments in Westmoreland county and to all Frick teams. This will be another of the very successful annual affairs held by the firemen.

The people of the Lutheran Church gave a farewell for Mrs. Stella Hunter at the Vine street home of Mrs. Fred Irvin last evening. Mrs Hunter has seen some of the persons she taught in the infant department grow to be superintendents. These she taught 27 years ago. She will leave to make her home with her mother Mrs. Walters at Donegal.

Miss Verna Schindel, aged 21 years, died at her Vine street home yesterday after a long illness. She is survived by her parents, Mr. and Mrs. Charles Schindel; Mrs. Margaret Gilewick of Belmont, Elizabeth, Grace and Gertrude at home and Charles O., of Wilkinsburg and Samuel at home. Funeral services will be held at 2 o'clock on Wednesday afternoon and interment will be made in the cemetery. Miss Schindel was a graduate of the class of 1913.

The funeral of Miss Martha Wirden was held from the house at 2 o'clock yesterday afternoon and was preached by Reverend Wilson of York. Reverend McConnell of Washington was also present. The floral remembrances were beautiful. Miss Wirden was a member of the Travel Club and Saturday Afternoon Clubs, Hospital Aid, the United Presbyterian Church and Missionary Society and Needle Guild.

According to the borough ordinance the curfew will ring hereafter at 8 30 o'clock instead of 9 as formerly.

Mr and Mrs Cole Long are the proud parents of a son born at the hospital yesterday.

RHEUMA

The Standard Remedy for All Forms of Rheumatism and Kidney Troubles.

Are you suffering from some form of rheumatism? Then you need a remedy for that disease only—not a preparation said to cure all the ills of the human body. Rubbing in liniments will only quiet the pain temporarily, but will not remove the cause.

Rheuma cleanses the kidneys of the poisonous uric acid secretions, opens the clogged veins so that the healthy blood can pass along the dead matter from the entire system; regulates disordered bowels, and enables a sluggish liver to convert thin, impure blood into rich, life-giving corpuscles. When this is accomplished there is no more rheumatism, for the source of the disease will be wiped out.

Rheuma is free from dangerous drugs. During the treatment the digestive organs are not deranged—Rheuma creates a healthy appetite. Get a bottle from A. A. Clarke, or any druggist. It is inexpensive. Your money returned if it fails.—Adv.

DAWSON.

DAWSON, October, 13.—Mrs. John Gibson and daughter Melissa have returned home after spending a few weeks with Mr. and Mrs. John W. Gibson.

Howard Smith of Connellsville was a Dawson caller Monday.

R. D. Henry was a Uniontown caller Saturday.

Mrs. Niswonger has returned home after spending a few weeks in Youngstown, O.

George Moore was a recent caller in Connellsville.

DAWSON, October 12.—David Husband is on the sick list.

Paul Luckey was a Connellsville caller Saturday.

Ira Gault is spending a few days in Point Marion.

Mr. and Mrs. J. L. Snyder attended a dinner Sunday given by Mrs. P. C. Moore of Connellsville.

Mr. Flora Snyder is spending a few days in Connellsville.

Miss Nellie Stauffer was a Connellsville caller Saturday.

Mr. J. L. Laughrey was a Connellsville caller Saturday.

Miss Alpha French was a Connellsville caller Saturday.

Merle Moore and Ruth Hopwood motored to Connellsville Saturday.

Murdock McDonald and Roy W. Furnell motored to Mount Pleasant Friday evening.

A. Von Horn was in Uniontown on Saturday.

One Cent a Word.

For classified Advertisement, Try they.

THIN PEOPLE CAN INCREASE WEIGHT

Thin men and women who would like to increase their weight with 10 or 15 pounds of healthy "stay there" fat should try eating a little Sargol with their meals for a while and note results. Here is a good test worth trying. First weigh yourself and measure yourself. Then take Sargol—one tablet with every meal—for two weeks. Then weigh and measure again. It isn't a question of how you look or feel or what your friends say and think. The scales and the tape measure will tell their own story, and most any thin man or woman can easily add from five to eight pounds in the first 14 days by following this simple direction. And best of all, the new flesh stays put.

Sargol does not of itself make fat, but mixing with your food, it turns the fats, sugars and starches of what you have eaten, into rich, ripe fat producing nourishment for the tissues and blood—prepares it in an easily assimilated form which the blood can readily accept. All this nourishment now passes from your body as waste. But Sargol stops the waste and does it quickly and makes the fat producing contents of the very same meals you are eating now develop pounds and pounds of healthy flesh between your skin and bones. Sargol is safe, pleasant, efficient and inexpensive.

Druggists sell it in large boxes—forty tablets to a package—on a guarantee of weight increase or money back.—Adv

PERRYOPOLIS.

PERRYOPOLIS, October 13.—Mr and Mrs. William Reitzke are the parents of a baby boy.

Miss Mary Duff has returned to the California State Normal school.

Mrs. John Hanam has returned home after a week's visit with friends at Vanderbilt.

Misses Katie and Annie Cossel spent Sunday at Broad Ford.

Mr. and Mrs. Roy Litten and baby visited friends at Vanderbilt for a few days.

PERRYOPOLIS, Oct. 12.—William Blair and daughter of Harrison City, have been visiting relatives and friends in town for a few days.

Harry Budd of Dickerson Run, spent last week with town friends.

Mr. and Mrs. Edward Ramsier visited relatives at Dawson on Sunday.

Roy Lynch, one of the rural mail carriers, lost one of his driving horses on Saturday, it having dropped dead just as he had returned from his trip.

The W. C. T. U. will meet in the country with Mrs. Will Luce on Wednesday. The ladies will take lunch and an all day meeting will be held.

Mrs. Kate Harris is substituting on the rural route for several weeks, the carrier, Phil Helterbran, being away on his vacation.

Mr. B. F. Harris of Connellsville, spent Sunday afternoon with his parents, Mr. and Mrs. Anson Harris.

Frank Reed of Brownsville, visited his sister, Miss Cynthia Reed on Sunday.

On next Sunday evening the union temperance meeting will be held in the Methodist Episcopal Church with Rev. C. G. Huffer, pastor of the Christian Church as speaker.

Mr. and Mrs. Harry Hixenbaugh spent Sunday with Flatwoods friends.

Joseph Zimmerman of West Newton, and Mrs. Sallie Lowrey of Bellevernon, were Sunday guests of Mr. and Mrs. Thomas Hixenbaugh.

Miss Maud Martin of Banning, was a caller in town yesterday.

Cecil Bradley was an over-Sunday guest of his sister, Mrs. Charles Reynolds at Somerset.

Mrs. E. O. Blair spent Sunday with friends at Sutersville.

On Satuday evening the Sunday School of the Methodist Episcopal Church gave a reception at Malta Hall for Harry J. Hixenbaugh and wife. About one hundred persons were in attendance. In appreciation of Mr. Hixenbaugh's long and efficient service as secretary of the Sunday school he was presented with a handsome rocker. Refreshments were served.

DUNBAR.

DUNBAR, October 13.—The Ladies' Friendly Bible Class of the Methodist Protestant Church will meet at the home of Mrs. Laura Breakiron Tuesday.

Situation—A girl wants general housework. Address P. O. 116, Mount Braddock, Pa.—Adv.

The Columbia Society of the Dunbar high school met Friday. An interesting program was carried out.

Miss Mary Gordon of Lemon visited Monday at the home of her sister Mrs. John Duffy.

The Women's Home and Foreign Missionary Societies of the Presbyterian Church will hold their regular monthly meeting at the home of Mrs. Porter Thursday afternoon at 2 o'clock.

Mr. and Mrs. R. V. Miller left on Monday for Indiana where they will make their future home.

Frank Riley left for New York city where he will be the guest of relatives for some time.

The Ladies' Aid Society and the Gaddis Adult Bible Class of the Methodist Episcopal Church held a surprise and farewell party for Mrs Harry Dunn Monday night. Mrs. Dunn is leaving today for Chicago where she will make her future home.

Mrs Flora Jamieson and daughter of Connellsville were the guests of Mrs. Scott Haggarty yesterday.

HOW TO ERADICATE ALL SUPERFLUOUS HAIR

Advice by a Skin Specialist.

The best means I have ever found for removing all signs of disfiguring growth of hair on the face, neck, arms, or hands is a new preparation called Mrs. Osgood's Wonder. I have recommended it in thousands of cases and I know personally of its ability to banish every hair forever. It cannot injure the skin or complexion and is quite inexpensive.

You can get Mrs. Osgood's Wonder from Frederick & Company or any up-to-date druggist. Signed Money-back Guarantee with every package. Do not apply this treatment except where the destruction of hair is desired.—Adv.

At the Theatres.

THE SOISSON.

"THE GIRLS FROM JOYLAND."

"The Girls From Joyland," a burletta in two acts featuring Frank L. Wakefield in the familiar character of a denizen of the underworld, a dope fiend, admittedly sounds the superlative note in burlesque—is the last word in this popular field of entertainment. It comes to the Soisson tonight.

"The Girls From Joyland" bases much of its strength as a pleasing diversion on the fact that it comedians and other principals are among the best known in the vast field of burlesque, persons of ability who are capable of amusing with their own efforts which relieve them of the necessity of descending to vulgarity or slapstick stuff in order to gain this coveted end, a fault common with so many. "Steve Hickey" is the appellation given Wakefield, who delineates a "dope fiend" in a ludicrous manner. Dolly Swet who impersonates a stranded soubrette, plays the leading female role. Mazie L'Estrange and Lillian Raymond are two other members of the fair femininity who keep the fun going at an accelerated speed.

Ethel Melrose, "the Girl in Red."

"TODAY."

The most gripping drama of New York life ever presented on the stage comes to the Soisson Theatre, Wednesday afternoon and night, October 14, when "Today" by George Broadhurst and Abraham Schomer will be presented with a superb cast and a magnificent production.

The bare outline of the story, which shows the pit that pleasure-loving wives dig for themselves in their mad pursuit of pleasure, is as follows:

Lily Wagner, a spoiled wife, who finds herself in enjoyment of luxuries to which she has not been accustomed forced to go back to a limited allowance because of the fact that her husband has failed in business. He is making an honest effort to pay back his debts, has sold his wife's jewels to pay some of them, and is living with his spouse and his father and mother in a small flat, which is in direct contrast to the luxurious home in which they had previously been housed.

After a time the wife, urged by a fashionable friend is ready to do anything to keep up appearances and wear the finery and gowns she has learned to love. She starts to frequent a certain apartment where she mortgages her being for worldly goods. Her husband has been appointed renting agent of this house, and in a visit to the establishment in the interest of his employer sees his wife's photograph on a table in the drawing room.

Unsuspicious of who he is the woman tells him about his wife and at his request makes an engagement for him to meet her there. The meeting takes place in the dark, supposedly because of a romantic whim. The lights are switched on, and in a moment of recognition the wife begs the husband she has wronged. There is a stirring scene and an ending unequalled in the history of dramatic presentation.

REMARKABLE RESULTS FROM NEW REMEDY

Amolox, the new scientific, liquid prescription, will positively cure eczema, acne, pimples and all skin eruptions. It stops all itch and burning instantly. Simply apply or wash the diseased skin with this penetrating, mild, soothing solution and all agonizing itch will stop, and restless, sleepless nights will be a thing of the past. Sufferers from eczema and other disfiguring skin diseases, go today and get a bottle of Amolox. Remember Graham & Company and dealers everywhere will refund your money if Amolox doesn't do all we claim for it. Trial size 50 cents.—Adv.

DICKERSON RUN.

DICKERSON RUN, Oct. 13.—Mrs. Jennie McNurland of Mount Sterling and Miss Minnie Arison of Connellsville and Freeman Tipman of Berlin were the guests of Mr. and Mrs. H. C. Wilhelm Sunday.

Emerson Arnold of Buena Vista was a business caller here yesterday afternoon.

Mr. and Mrs. H. C. Wilhelm were calling on Pittsburg friends yesterday.

W. F. Bute of North Dawson was transacting business here yesterday.

The Pittsburg & Lake Erie carpenters are putting down a new platform in front of the depot.

A new band has been organized here and the following officers and leader have been elected: President, W. E. Grey; secretary and treasurer, A. E. Knight. C. C. Collins will be the leader of the new band. He has had several years experience and is expected to make good. There will be 35 players in the band selected from Dickerson Run, Vanderbilt, Liberty and Dawson. The new instruments have arrived and were given out today at W. E. Grey's store at Liberty.

DICKERSON RUN, October 12.—William Dicons, Harry Brown, Arthur Fieldson and Alva Haughman were callers on Connellsville friends Sunday.

Mr and Mrs. George Levergood spent Sunday visiting the latter's parents Mr. and Mrs. William Roland at Trotter.

Mr and Mrs. Harry Addis and Mr and Mrs. Emmett Addis spent Sunday with Connellsville friends.

Mr and Mrs James Beatty and son Robert E., spent Saturday and Sunday visiting Mrs Beatty's mother, Mrs Anna Moran of Scottdale.

THE COLONIAL.

SAY EVERYWOMAN IS GREAT.

When the first Chautauqua was conducted in Connellsville two years ago, Isabel Gurghill Beecher, the splendid reader, instilled a desire in the good people of Connellsville to see "Everywoman," and the opportunity, though slow in coming, presents itself at the Colonial Theatre on Friday night, October 16.

Miss Beecher gave a reading on "Everywoman" that was the talk of the town for some time afterward, and she so impressed one of the local pastors with the play that he declared it was the best sermon against gossip he had ever heard.

"Everywoman" is a modern fable. It has been discussed by local educational clubs at various times, but never has the opportunity been given to see the great spectacle.

Among city people who have seen the show are Dr. and Mrs. W. J. Bailey, who praise it highly and say that Connellsville theatregoers should not miss this opportunity of seeing it.

"Everywoman" is presented by a company of 150 people. A symphony orchestra will play the incidental music and it will be necessary to build a temporary addition to the stage for the immense gongs which are sounded at times during the progress of the performance.

THE ARCADE.

"IN HONOLULU."

After a record business last week in Cumberland the Shamrock Girls proved their worth to the large audience at the Arcade last night. The scene is laid in Honolulu and the plot is laid around a spring of water which if drank gives everlasting health. A Jew and an Irishman furnish the fun.

There is absolutely no vulgarity in the show, the comedy and songs being clean and wholesome. Many persons who saw the show last night said they like it. The chorus does some very quick changing of costumes. The duet and dance by two of the principals was a feature and they were encored again and again. This now closed with a three-reel feature picture, "The Last Ghost Dance." The photography of this film was good.

VANDERBILT.

VANDERBILT, October 11.—Mr. and Mrs. Wilbert Mickey were tendered a very delightful surprise party Friday evening at their home at Vanderbilt. They received many pretty and useful gifts. The evening was spent in music and games. At 10.30 a dainty lunch was served. Mrs. Mickey was formerly Miss Sarah Leighliter, daughter of Mr. and Mrs. Irvin Leighliter of Connellsville.

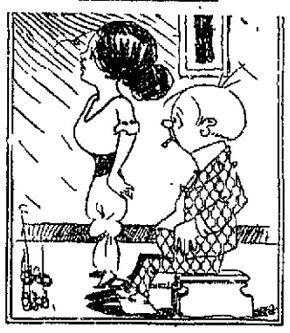

OH, THAT'S DIFFERENT.

Papa says I shouldn't marry now. He says I don't know the value of a dollar yet.

Tell him you will have very little money to handle.

Your System Demands

an occasional corrective to insure good health and strength. Success is almost impossible for the weak and ailing. Enjoyment is not for the sick. Impaired health and serious sicknesses usually begin in deranged conditions of the stomach, liver, kidneys or bowels.

Beecham's Pills

are recognized all over the world to be the best corrective of troubles of the digestive organs. They tone the stomach, stimulate the liver, regulate the bowels. They cleanse the system, purify the blood and act in the best and safest way

For Health and Strength.

Largest Sale of Any Medicine in the World. Sold everywhere. In boxes, 10c., 25c.

A Handsome Divan or Davenport By Day—A Comfortable, Full-Size, Double Bed at Night,

$29.75

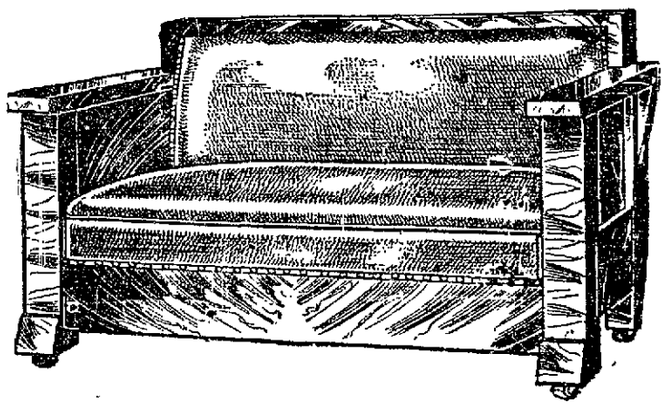

Come to the Great Sale of Divan and Davenport Beds Now on at Featherman's.

The famous "Featherman Disappearing Bed" is the kind of Divan or Davenport that contains a separate set of real bed springs upon which a real mattress is placed and a real bed made up—a bed that will stand constant use and that's as comfortable as any bed you ever slept upon.

Now all you good people who have wanted a Bed Davenport and who have been promising yourselves that you'd get one some day, this is your opportunity—a better opportunity than you may ever again have—certainly the greatest value ever offered.

Every home should contain a Bed Davenport. Firstly, because no article of furniture adds so much to its beauty, comfort and luxuriousness during the day, and secondly, because no one can tell at what moment an extra bed may be needed.

Many people save rent and the cost of furnishing one room by the constant use of a "Featherman Disappearing Bed."

The ordinary Bed Davenport will not long stand continuous service because it is not two perfect articles in one, but this is two perfectly, absolutely separate and distinct articles in one.

There's no tell tale outlines in the Featherman to show that it contains a disappearing bed.

The striking beauty of the massive frame calls forth involuntary expressions of admiration.

The massive frame of the design illustrated here is splendidly finished in beautiful American quartered oak and the seat and back are upholstered in our renowned

IMPERIAL LEATHER

This extremely low price and the very easy terms of payment brings the immediate ownership of one of these most useful and beautiful articles Within the Reach of All.

Look again at the picture and just think of the low price..... $29.75

Come tomorrow, you'll be handsomely rewarded for so doing.

Every Price Tag in this Store Shows in Plain Figures that You'll Do Better at the

Featherman Furniture Co.

CONNELLSVILLE'S MOST DEPENDABLE HOME FURNISHERS.

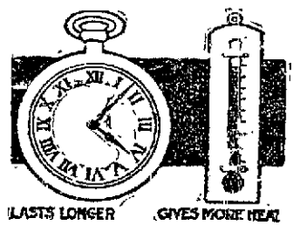

Test Our Coal

SEE HOW MUCH YOU SAVE

Your watch will show you that the coal we sell burns longer—your thermometer will show you that it gives more heat than you get from coals you purchase elsewhere.

These are facts which you can easily prove. Besides our coal is ALL coal. The labor-saving and money-saving features appeal to wise coal buyers. Prices are now at their lowest point. You should take advantage of them and avoid added expense and delays later on.

Washington Run, Quemahoning Smokeless, Opeckiska, Pittsburg Hard and Youghiogheny Gas.

WAGON LOAD OR CAR LOAD.

Orders Filled Promptly at Low Cash Prices.

Office and Yards, South Arch Street. Tri-State 431. Bell 106

Connellsville Coal Co.

WE ALWAYS HAVE COAL.

We Make a Specialty of

Jobbing and Repair Work

Next to saving you money, the next important point about your

PLUMBING, HEATING AND TINNING

is the promptness.

We answer all calls promptly. We don't waste time—for which some plumbers make you pay—and we can safely say that we know the business from start to finish.

We also carry a complete line of Gas Lights, Stoves and Ranges. Call

F. T. Evans

Suits and Overcoats

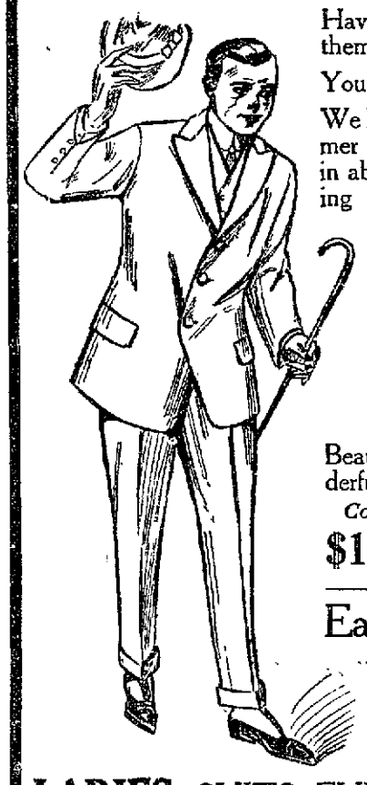

Have you thought about them?

You can be sure we have!

We have known all summer that you would be in about this time, looking for a suit or a coat that will give you complete satisfaction at a reasonable price.

As a result we are ready with the most comprehensive assortment we have ever shown.

Beautiful patterns, wonderfully tailored.

Come and see them!

$15, $19, $25

Easy Payments

"Our plan is so simple—why not try it?

A small sum each week as you wear, pays for your fall clothes.

LADIES SUITS, FURS COATS, HATS

Ladies, Call and see the Winter Styles.

Union Clothing Co.

We Clothe The Family. A Small Sum Weekly Will Do.

207 No. PITTSBURGH ST.

(OPPOSITE McCRORY'S 5 AND 10)

"THE OLD RELIABLE"

PLANTEN'S C. & C. OR BLACK CAPSULES

REMEDY FOR MEN.

AT YOUR DRUGGIST.

The DAILY COURIER

Read it and get all the news of the day

Sport-

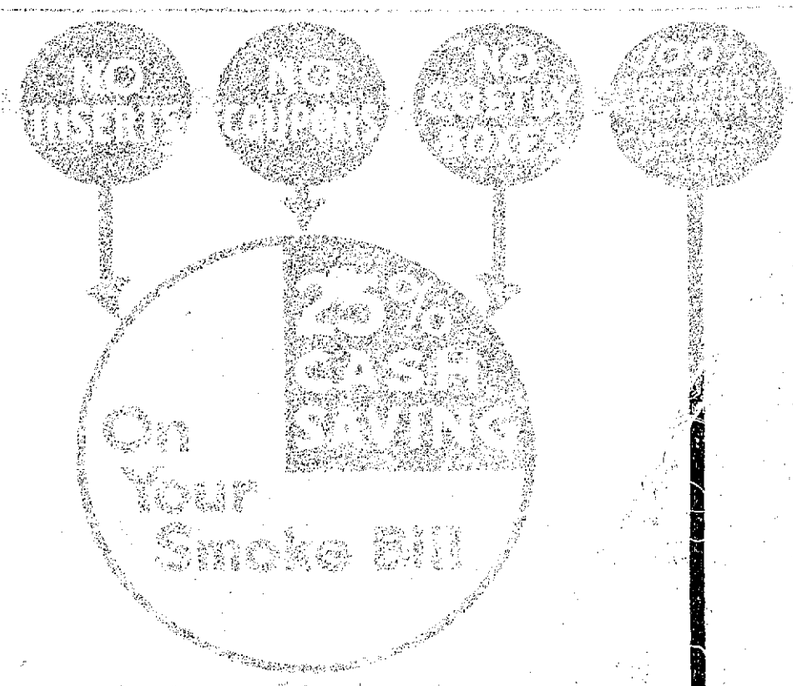

Ford Salisbury

10½c Plain Tourish Cigarettes

The greatest Cigarette Value in the world!

That's why. Having proved—you know LORD has sold for years cents!—its quality

20 for 15c

5c Cash Saving with each Package

WRIGHT-METZLER COMPANY, CONNELLSVILLE

Store Opens at 8 A. M., Closes Daily at 5:30 and 9 P. M. Saturdays

"Picture" Blouses of Exquisite Beauty

AT 3.95 EACH INSTEAD OF 5.

The blouses are of very fine chiffon in white and maise, over white chiffon foundations. The over-fabric is abloom with large roses in soft colors—the effect as lovely as an artist's best canvas.

Sleeves droop to below the elbow; the collar is panniere-style and the blouse bottom is elastic.

Bought through a commission house, these blouses would have to sell at $5 each. Our buyer went to the maker for enough for our two stores, with this result—$3.95 to you!

Other Waists In Novel Effects, 3.50 and 3.95

While these are unusual in color and design, their fashionableness is beyond question. This season, colors in dress are of vivid hue and decidedly attractive. The waists lately received are like the rich plumage of rare birds, and worn with the black skirts in vogue, madam looks quite bird-like. The collection we've carefully assembled is distinctive of the store's good taste in dress-choosing, and the prices are in keeping with our claim—Lowest-in-town.

—Blouses of silk crepe are in vivid green, maise, rich blue and white, with Roman stripes in varied colors, running up and down. A Roman stripe bow, tailored style is their only decoration. Sleeves are short, and the blouse bottom is elastic. Our price is $3.95.

—Solid color blouses are of silk crepe de chine and all-white, niger brown, Russian green or black. Collar, cuffs, shoulders and blouse front are hemstitched. The sleeves are long, the collar low, and a row of self-color buttons decorate the front. Price $3.50.

—A simple blouse is of white krinkly crepe—and most charming. Three white ivory-like buttons, hemstitching, roll collar and French turnback cuffs give it the appearance of a dress blouse, a utility blouse—a garment for any occasion. The price is $3.95. Second Floor.

$6. to $15 tailor-true suits for boys

SPECIALLY MADE CLOTHES OF THE HIGHEST STYLE TYPE, THEY ARE PERFECT FITTING, MANNISHLY-MODELED, OF FINE WOOLENS AND UNCOMMON PATTERNS.

These are not ordinary clothes.

There are people in town and out who want to dress their boys in clothes of good taste and quality, but different in design and pattern from the ordinary.

To such people, these clothes will appeal strongly.

Our ultra-fashionable suits for boys are made in a factory devoted to high-class clothes. Nothing but the unusual is designed there. The woolens are of fine grade and durable; the tailoring as exacting as on men's good clothes. All the lines are cut true; collars and sleeves are set by hand; edges are tailor-finished. The patterns and colorings are attractive, uncommon and distinctive—tartan plaids in rich color-tones; clear-cut stripes; live-looking solid colors; foreign-loomed mixed weaves.

We invite you to a viewing. Bring your boy along and let us dress him for a better display of the splendid garments' finer points.

—Also for boys

—Durable Suits for school and general wear, of fine weave blue serge, $5; of corduroy $5; and of other textures—some of the suits with two pairs of pants—$2.50 to $5.

—Hats in almost a dozen new and old shapes, in winter weight textures, for big and little boys, at 50c to $3.50 each.

—Wash Suits for fall and winter wear are $1 to $6.50.

Rompers, 49c to $1.50 each.

The suits and rompers are in several styles—among them the Oliver Twist model in different textures.

—Boys' separate pants; sweaters, raincoats, light weight reefers, Balmacaans, etc.

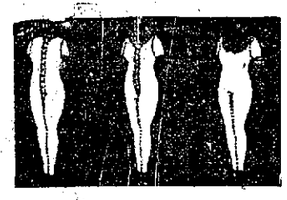

Made in 28 shapes and in 38 fabrics

ATHENA Underwear

For Women and Children

Athena is not *stretched* to fit, but *tailored* to fit; not *pulled* into shape by the wearer, but *tailored* into shape by the maker. It is underwear that moulds perfectly to the female form, meeting its every requirement, forming an ideal foundation for correct-fitting corsets and gowns.

Ask to see the seven Special Athena Features

Athena Underwear for children especially designed to fit the body of the growing child. Sized perfectly, it gives comfort and wear.

Athena Underwear is in stock and ready for viewing and choosing.—Second Floor.

WRIGHT-METZLER CO.

Classified Ads. One Cent a Word.

SOISSON THEATRE

Matinee and Night Wednesday, Oct. 14th.

PRICES: Matinee, 25, 50 and 75c. Night, 25c to $1.50.

SOISSON THEATRE

TUESDAY, OCT. 13th.

The Famous Burlesque Queens

The Girls

From Joyland

From the Land of Jest Everybody's Favorite

FRANK L. Wakefield AS Steve, The Dope

And Dolly Sweet, Mazie D'Estrange, Lillian Raymond, Fred Bulla, Joe Phillips, Bert Foster, also a beautiful chorus of

JOYLAND MAIDENS

A Sure Cure for the Blues

Prices:—25c, 50c, 75c

Seats Now on Sale

A DEFINITION.

Say Pa, what is indemnity? That the box of candy I give your Ma after every argument.

Sale Bills PRINTED

If you intend to have a sale get our prices

GOLDEN PURITY

Delighted Archimedes,

the ancient sage, and today thinking men are charmed by the golden qualities and the fragrant bouquet of

Old Farm Whiskey

"It Hits the Spot"

The rich flavor that comes only from pure mountain water, sun-ripened rye, and careful distilling is brought to a delicious smooth mellowness by long ageing in charred oak barrels. Bottled in bond.

OLD FARM WHISKEY is *real* whiskey — get next!

WEST OVERTON DISTILLING COMPANY

Scottdale, Pa.

COLONIAL THEATRE, Oct. 16

ONE NIGHT, FRIDAY

HENRY W. SAVAGE OFFERS

EVERYWOMAN

THE TREMENDOUS DRAMATIC SPECTACLE

A SYMPHONY ORCHESTRA—ENSEMBLES OF 150 PEOPLE

The Largest Dramatic and Musical Organization Ever Toured

PRICES:—Downstairs, $1.50; Box Seats, $2. Balcony, $1 and 75c. Gallery, 50c.

Seat Sale Opens Wednesday at Huston's Drug Store, West Main Street.

Mark Twain

on being asked how many cigars he smoked in a day answered that he never kept books on his habits, but he always observed two rules in smoking:

First, never to smoke while sleeping; and

Second, to smoke nothing but a pure tobacco cigar.

The second rule can be adhered to strictly by smoking

Citizens Club . . 5c Cigar

No dope or flavoring used in their manufacture.

For Sale by

E. J. ENOS

CONNELLSVILLE, PA.

This Is Your Coupon.

COUPON NO. 65

COMPLETE $2.50 VACUUM BOTTLE

Presented by The Daily Courier. Every day is a Vacuum Bottle Day.

For Old and Young—Rich and Poor.

Present the above Coupon at this office, with five others of consecutive numbers, and the cost amount of expense items named below and get this Simplex Vacuum Bottle.

$2.50——VACUUM BOTTLE——$2.50

Ready to use, all complete, including a handsome Nickel Cup attachment. Every bottle guaranteed to keep liquids hot 30 hours, and cold 80 hours. Strongest, most durable, most sanitary, most simple, highest Vacuum and most economical Bottle made.

Every Bottle Guaranteed.

RUBBER-TONED AND NICKEL 98c ALL NICKEL $1.13

DO IT NOW Subscribe for THIS PAPER

JOB PRINTING OF ALL KINDS DONE AT THE COURIER OFFICE.

The Daily Courier.

Entered as second class matter at the postoffice Connellsville.
THE COURIER COMPANY,
Publishers.
H. P. SNYDER,
President and Managing Editor,
JAMES J. DERICOTT,
Secretary and Treasurer
Advertising and Circulation Manager

TUESDAY EVENING, OCT. 13, 1914

NO MORAL MONOPOLY.

The Courier does not want to be irreverent. It has always preached the basic principles of Christianity. It has tried to be honest and lead the people right as it is given to see the pathway. But we do protest in the name of common honesty and common decency against the assumption of the Barefoot Czars of Fayette county that THE DEMOCRATIC CANDIDATES ON STATE AND COUNTY TICKETS HAVE A MONOPOLY OF ALL THE MORALITY IN THIS CAMPAIGN.

This Great Moral Trust is a close second to that organized in Germany under the firm name of Kaiser Bill & God. God has little to do with any war in Europe and probably less with the politics of Pennsylvania and it is certain that all of the public virtue not to mention the public efficiency is not confined to the Democratic candidates nor by the same token is all the evil and incompetency confined to the Republican ticket.

Senator Penrose comes of an old Pennsylvania family. He was an honor graduate of Harvard. He is a prominent and forceful statesman in the senate and a national leader in politics. HE HAS BEEN IN OFFICE MANY YEARS YET HE IS A GOOD MAN.

So far as is known Senator Penrose has had in his long public career but two offers of money. One was a check for $2,000 from the Standard Oil Company when he was chairman of the Republican State Committee which check the records show was turned over to the treasurer of that committee and was used to help elect one T. Roosevelt. The other was an offer of a million dollars from William Flinn for the shoes of the late Senator Quay, which offer was declined the shoes not being for sale to anybody much less to Flinn.

Representative Palmer has not been long in public life but he has been there long enough to demonstrate the vicious character of his trading capacity and the fiery temperature of his boasted Quaker blood when it comes to working private against public interest. As to his efficiency we have his statement that he wrote the iron and steel schedules of the Democratic Tariff bill UNDER WHOSE BENEFICENT INFLUENCE THE STEEL IRON AND COAL BUSINESS DWINDLED TO 40 PER CAPACITY IN SIX MONTHS.

William Evans Crow, the Republican candidate, whom the Democratic czars of Fayette county daily denounce as a crooked and undesirable political favorite and public servant, was found guilty in this county. He is happy in his home life. He is popular with his fellow citizens. He is known among his neighbors as an honest man who speaks the truth and pays his debts politically and otherwise. He is a self made man and HE HAS HAD MUCH TO DO WITH MAKING THE REPUBLICAN PARTY A MAJORITY PARTY IN THIS COUNTY.

As a public man and a private citizen Senator Crow's record is quite as clean and able as that of his opponent David Morgan Hertzog, candidate of many parties, a person of eminent respectability, a pillar in the church and the president of a bank. But Crow is A MAN OF THE PEOPLE and that is why THE PLAIN PEOPLE LOVE HIM.

For excellent reasons all their own the Democratic candidates and their newspaper organs present no claims upon the public consideration on the score of PAST PERFORMANCES. They perform themselves with proclaiming their personal virtues and trying to blacken the characters of their opponents. It is about time to rebuke these IMPUDENT PRETENSIONS and to state that the Democratic candidates in this campaign have no claims upon the people by reason of SUPERIOR MORALS OR HIGHER EFFICIENCY.

The fact that he was once a barefoot boy shouldn't worry the Hon. Palmer so much. We know all that was on us. The Courier's little pleasantry about the Barefoot Boy organization had reference to something more mature than barefoot days. Barefoot days are associated with innocence. There's nothing innocent about the Barefoot Boy organization. It is composed of political campaigners posing as public philanthropists associated for selfish and sinister purposes.

The Democratic Phantom Voters represent nothing but Democratic Phantom Hopes.

To hear the Democratic orators and read their talk one would think that there was no Republicans running on the Republican ticket but Penrose and Crow. Evidently these particular candidates are arriving at the point where Republicans of every degree will have them for the enemies they have made.

The Democratic argument in Fayette county has resolved itself into Blackguarding Bill Crow.

PINCHOT.

Gifford Pinchot, former member of President Roosevelt's Kitchen Cabinet and Washington party candidate for United States Senator spoke in Connellsville last night. His audience was as large as that of the Honorable McCormick aggregation but it isn't saving much. Pinchot didn't say much either.

Pinchot is another Moral Czar in this campaign. He wants to represent the people of Pennsylvania in the United States Senate, yet he has never lived in Pennsylvania and knows little or nothing of the needs of the state. He would probably do as much harm than good.

Pinchot is a pretender. His residence in Fayette county is a vain pretense and even if he had a residence there he would be so far removed from the actual industrial life of the state as to be apart from it. Fayette county is nothing but a briar patch in the extreme northeastern part of Pennsylvania. In this category it has gone backward instead of forward for as the one of Moses Old Settler and they have a suspicion that the Pinchot article is published there.

The population is composed principally of rattlesnakes. Pinchot rattles around a great deal but he hasn't that kind of a rattle. The rattlesnake is not decorated. Pinchot is a political fraud. He is a Democrat masquerading as a Republican. His whole object is by his own confession the defeat of Penrose and to accomplish this personal end he would drag the whole Republican ticket down to defeat and keep the whole industrial world in a state of panic, crisis and its workmen in a state of actual want.

Pinchot was the choice for United States Senator of a portion of Pennsylvania Republicans. That preference is now his. For as it seems to be admitted by his opponents that Penrose is in the race to stay they can be seen upon their own relative positions there. It is sufficient to say that in the judgment of good political students neither Pinchot nor Palmer stand in the race. This is a Republican year. The people will vote not only for Penrose and Crow but for the whole Republican ticket and they will vote that way because they are tired of the Democratic times and want a change.

But Pinchot wants to know how Penrose is going to restore prosperity where Democration when he has been able to maintain prosperity now that he is in office. He is silent. Like County question, I'm sure I'm perhaps Pinchot has not made sufficient allowance for the fact that Senator Penrose has been in the minority for a couple of years during which time the Democrats have been in power. Incidentally it may be mentioned that prosperity dwindled from the very hour the Democratic Tariff bill was put into effect. Perhaps all the Republicans may not be able to restore prosperity at once but THEY WILL ELECTION WILL SET THE WORK WITH ON ITS WAY WHILE THEIR ELECTION WILL SET UP BACK TWO LONG AND WEARY YEARS.

The sign at Connellsville News building discovered the Prince Senator Crow hard at work with the stump. He is afraid to face the people of Fayette county and answer the charges against him. There are no charges against him "worth investigating." Those that have any foundation in fact are trivial. So there is not even a shadow of a reason for attempting to kill him in the eyes of his fellow citizens. They cannot be induced to stop burying crabs.

The Democratic Tariff factory has been in operation and is a tender subject with Democrats. They are talking about the weather and Republican candidates.

Palmer is singing a song of labor in his speeches. Labor organization is going as a champion of pure elections.

The Democratic organs want to be taken seriously. Their readers do not believe the doctrine they preach nor do they walk in the paths they ask others to tread.

Palmer is a dear friend of labor and labor is paying dearly for the privilege.

Every idle coke oven in the Connellsville coke region is a Moral Issue in this campaign.

CLASSIFIED ADVERTISEMENTS

One Cent a Word

No Advertisement for Less Than 15 Cents

Classified Col. mns close at noon. Advertisements of winter sales are received after that hour will not appear until the day following.

Wanted

WANTED — YOUNG BARBERING BUSINESS ENDINGS. Daugtfd

WANTED—TWO KITCHEN CHIRS Inquire at HOTEL ROYAL. 1 0ct2tf

WANTED LABORERS AT WEST PENN POWER HOUSE. 1 0ct1tf

WANTED—TWO MAIDS. MUST HAVE good references. 119 E. MAIN STREET. 1 0ct1tf

WANTED—GIRL FOR GENERAL housework, 806 E. CEDAR AVENUE. 1 0ct1tf

WANTED—COOK, WHITE OR MALE, about one who has had hotel experience. Write Y. Courier. 1 0ct1tf

WANTED—AN EXPERIENCED DINING room girl. Apply EVANS ALLEGHENY HOTEL. 1 0ct1tf

WANTED—SIX SALESMEN AND SIX salesladies to sell on approval some novelties at 101 W. MAIN STREET, at 6 o'clock. [illegible] 0ct14 6t

WANTED—SALESMAN. RELIABLE salesman to demonstrate to high class trade. [illegible] Knoff distributor. 1000 to man filling. Pittsburg Pa. 1 0ct1tf

WANTED—SOLICITORS IN CONnellsville to sell [illegible] to a well established policy. [illegible] the market good. [illegible] monthly. [illegible] FRANKLIN LIFE INSURANCE CO. [illegible] Building, Pittsburg, Pa. 1 0ct1tf

What the War Teaches Us.

For Rent

FOR RENT FURNISHED ROOM. Inquire 108 E. MAIN ST. 1 0ct1tf

FOR RENT—LIGHT HOUSEKEEPing rooms. 108 S. Pittsburg St. West Side. 1 0ct1tf

FOR RENT FURNISHED ROOMS for light housekeeping. 1 E. CEDAR AVENUE. 1 0ct1tf

FOR RENT SIX ROOM HOUSE. [illegible] EVANS & SHAW. 1 0ct1tf

FOR RENT—SIX ROOM HOUSE, ALL conveniences. Inquire FRANCIS. 1 0ct1tf

FOR RENT—TWO ROOMS FOR light housekeeping with bath. On first floor. 108 W. MAIN ST. 1 0ct1tf

FOR RENT—FURNISHED ROOM. All conveniences. Inquire EVANS AND BRIAN, 10 West Main Street. 1 0ct1tf

FOR RENT—DWELLING HOUSE centrally located. Inquire of Mrs. Alice B. Stoutz, upstairs over J. W. Dull's Store. 1 0ct1tf

FOR RENT—HOUSE AND LOT IN Dunbar. Four rooms, city water, electric light. Inquire of WILLIAM S. CHRISTIE, first house north of Dunbar or H. P. SNYDER, Connellsville. 1 0ct1tf

FOR RENT—IN THE NEW SMITH Building, corner Main and Sixth Streets, the finest large store room in Connellsville. Contains 18 stores, finest in order throughout. Also 6 office rooms. Apply H. P. SNYDER, City. 1 0ct1tf

FOR RENT—THE LATEST AND BEST 6 room house in Connellsville, with all modern improvements, including hot and cold water, bath, electric lights, gas range, etc. Also the 10 room house formerly occupied by Western Maryland and Baltimore & Ohio officials. Apply on premises or address W. J. VEACH, Agent, Connellsville, Pa. 1 0ct1tf

FOR RENT—FIVE ROOM HOUSE, Nos. 1 and 3 Henry Street, Connellsville. Inquire of H. S. SNYDER, 108 South Pittsburg Street, West Side. 1 0ct1tf

Money to Loan

MONEY TO LOAN ON MORTGAGE at 6 per cent. Goldsmith Lutzen Agency. 8 Pa. 0ct1tf

Stockholder's Meeting

NOTICE IS HEREBY GIVEN THAT the annual meeting of the Fayette Building and Loan Association will be held at the office of the association, First National Bank, West Main street, Connellsville, Pa., on MONDAY, OCTOBER 19, 1914, at 7 o'clock P. M., for the election of directors to serve for the ensuing year, and for such other business as may properly come before the meeting. W. STAUFFER, Secretary. Oct9 13 20

Charter Notice

NOTICE IS HEREBY GIVEN THAT an application will be made to the Governor of the State of Pennsylvania on the 1st day of October, A. D. 1914, by Hon. J. Hope Henry Bertin, Frank Berlin, Rene L. Houze, Florent Pierre and John Ch. Tammenne, to the Honorable General Assembly of the Commonwealth of Pennsylvania, entitled "An Act to provide for the incorporation and regulation of certain corporations," approved April 29, 1874, and the supplements and amendments thereto, for the charter of an intended corporation to be called the HOUZE WINDOW GLASS COMPANY, the character and object whereof is for the business of manufacturing all kinds of window glass and for blowing the manufacture, production, releasing and keeping for use and sale all raw and other material necessary and proper for the manufacture, storage and shipment of same, and for these purposes to have, possess and enjoy all the rights, benefits and privileges of the said Act of Assembly and its supplements and amendments. CROW & SHIBBY, Solicitors. Oct6 tues

For Sale.

FOR SALE—REAL ESTATE MONEY to loan. EVANS & SHAW. 21mar1fd

FOR SALE—ONE GOOD SOREL mare hog. Inquire of S. S. SNYDER. 1 0ct1fd

FOR SALE—WHITE OR BROWN Leghorn cockerels. Heavy laying strains. C. D. BAIR, Box 5. 1 10ct tfd

FOR SALE—FIVE ROOM HOUSE with bath, $18,000. $500 down, balance like rent. EVANS & SHAW. 1 0ct tfd

FOR SALE—SOUTH CONNELLSville lots. Convenient, cheap, easy terms. Inquire at THE COURIER OFFICE.

FOR SALE—TICKETS FOR PITT Carlisle Indian game can be secured if order is left with Connellsville Drug Co., 130 W. Main street not later than Wednesday evening. 1 0ct1fd

FOR SALE—CHEAPEST AND MOST convenient building lots for workmen and others. City water, natural gas, electric light, trolley service. Prices range from $50 to $300, but mostly range around $200. Inquire while they last at the office of THE CONNELLSVILLE INVESTMENT COMPANY, the Courier Building, Connellsville, Pa.

Lost.

LOST—BUNCH OF KEYS AT FOOTball game Saturday. Return to Smith House. 1 0ct1fd

Stockholders Meeting.

NOTICE IS HEREBY GIVEN THAT the annual meeting of the Peoples Building and Loan Association will be held at its office, 122 W. Main street, in the City of Connellsville, Fayette County, Pa., on Tuesday evening, October 13, 1914, at 8 P. M., and that the officers for the ensuing year will be elected at this meeting. ALEX B. HOOD, Secretary. 10 0ct3td

Stockholder's Meeting

THE ANNUAL MEETING OF THE Stockholders of the Yough Brewing Company will be held at the company's office, on Friday, November 13, 1914, between the hours of [illegible] and 4 o'clock P. M. for the purpose of electing a Board of Directors for the ensuing year, and such other business as may come before the meeting. JOS. TIPPMAN, Secretary. 1 0ct3td tues

The War is On

Shoes Are Bound to Go Higher . . . .

We want you to glance into our windows and see what we are showing for

$3.00

Men's and Women's Fall and Winter Footwear, your choice $3

Down's Shoe Store

127 North Pittsburg St. Connellsville, Pa.

I FIT THE HARD TO FIT

A Favorite Remark

of young men of limited means is: "If I could afford it, I'd always go to the tailor." Now a suit of clothes we make will last twice as long as a ready-made, and more than pays for itself in the satisfaction it brings. As for prices—put ours and the ready-made man's side by side, and it'll be hard to tell them apart.

H. J. BOSLET

THE TAILOR

YOUR CREDIT IS GOOD HERE.

122 South Pittsburg Street.

Open Evenings. Repairing and Pressing.

Our Dry Goods Stocks Are Now Complete

We have now received all our Fall and Winter Dry Goods stocks. This merchandise has been selected with the utmost care, and affords you a complete line of all kinds of Dry Goods to select from. We invite your inspection of these lines, and assure you that you will find no more complete and lower priced stocks in the coke region than you will find at the UNION SUPPLY COMPANY stores.

Cold weather will soon be here, and if you have not already prepared for this season of the year, it will be to your advantage to make your purchases at once, while the stocks are complete and selections can be made to the best advantage.

We call your especial attention to our complete line of Bed Clothing and Linens, Sheets, Pillow Cases, Comforts, Blankets, etc. Our goods are all bought at the lowest cash prices, and you will find our prices lower than any competition.

Union Supply Company

63 Large Department Stores,

Located in Fayette, Westmoreland and Allegheny Counties.

HOOPER & LONG Have the Best in Women's Shoes

They are attractive Shoes correct in style, perfect in fit, and of a quality to preserve their fashionable shape.

Select your footwear from our remarkable showing of the newest and best styles.

HOOPER & LONG

104 W. Main St.

THE HOUSE OF GOOD SHOES

This House of Good Shoes now stands ready to supply its patrons with the best Shoes for Men, Women, Boys, Misses and Children the world produces—Shoes from makers who have

WON A REPUTATION
FOR MAKING THE BEST SHOES.

We could not impress you with figures here for the reason that all Shoe prices sound very much alike.

We depend upon all our Shoes to speak for themselves and they do it wonderfully.

May we anticipate the pleasure of showing you our splendid Fall Shoes?

REGAL SHOE STORE
CROWLEY-MESTREZAT CO.

130 N. Pittsburg St.

SCOTTDALE

SCOTTDALE, Oct. 13.—It was a large and enthusiastic and uproarious evening that Scottdale enjoyed on Monday when the victory of the high school team at Connellsville on Saturday was celebrated. The student body was out in force from the high school down to the grades and most of the faculty were present and lent their approval to the enthusiasm, and shared more or less in it. In slangy terms it was the Connellsville goat roast that was being observed. There was an immense parade, with two bands, and much other noise. The pageant after traversing the principal streets, leading a real live goat with a halter, and hauling an effigy that had reposed in Lowe's drug store window all day representing the Saturday's conquered, assembled in Loucks Park, where a bonfire about 25 feet in height was set off and much savage acclaim. Automobiles were lined all along the park, and it was estimated that about 2,000 people participated. The movies were all invaded after the parade and this end of commerce and art did a thriving business. About 10 o'clock the town quieted down. There is much interest manifested in the meeting with Latrobe on Saturday, and the Scottdale team is building on another victory.

PINCHOT HERE.

Gifford Pinchot, candidate for United States Senator of the Washington party, who was accompanied by a large party, arrived in Scottdale about 6 o'clock on Tuesday evening, and was greeted by a number of the party men. A dinner was arranged for the candidate and about 30 quickly invited friends assembled at the Y. M. C. A. Although only arranged for in the afternoon the Ladies' Auxiliary put together a fine dinner which was served in the large lecture room of the Y. M. C. A. Nearly every minister in town was present, and a number of the Washington party men from both counties. Mr. Pinchot and Lex. N. Mitchell said a few words following the dinner, which was presided over by Dr. O. L. Hess. The candidates spoke at the corner of Pittsburg and Spring streets to a large crowd, and from here went in automobiles to Connellsville for the night meeting. B. H. Boyd of this place, state committeeman, was with the party.

NOTES.

Mrs. John T. Hamilrey and Miss Margaret O'Donnell were visitors to Pittsburg last week.

Born to Mr. and Mrs. Walter Kaeff, a son.

Levi Mumaw, treasurer of the Mennonite Publishing House, was in Pittsburg on business yesterday.

Homer L. Stewart of Pittsburg, was here over Sunday and was accompanied home by his wife and children, who have been visiting Mrs. Stewart's parents, Mr. and Mrs. H. I. Randle for a few weeks.

Mrs. J. M. Snead has been visiting friends in Youngstown, O, for several days.

Ray Christner of this place, has bought the barber shop of Charles Penn at Mount Pleasant.

Mrs. W. W. Hardwick of Richmond, Va., has returned home after a visit with her sister, Mrs. H. B. Hartman.

Mrs. Margaret Blystone of Pleasant Unity, was the guest of Miss Rosella Palmer.

Mr. and Mrs. Lester Porter and family were visiting Mrs. Porter's parents, Mr. and Mrs. C. S. Lynn of Ruffsdale on Sunday.

Mrs. Etta Brunner of Mount Morris, Ill., is visiting her sister, Mrs. J. J. Rist and other relatives in Westmoreland and Somerset counties.

Miss Verna Gillentine has been visiting friends in Pittsburg and Greensburg for a few days.

Mr. and Mrs. W. W. Brown of Pittsburg, have been visiting friends here for a few days.

Mr. and Mrs. J. V. Graft of Sharon, visited Mr. and Mrs. Joseph Johnson.

Maurice Coffman of the navy, a member of the crew of the Birmingham, is here for a time visiting his parents, Mr. and Mrs. James W. Coffman.

Mrs. E. L. Stoner entertained the Ladies' Bible Class of the Presbyterian Sunday School and business meeting and social.

Mr. and Mrs. Frank Copley of Fifth avenue gave a 6 o'clock dinner yesterday in honor of their guest Miss Mayme O'Brien of Greensburg. Covers were laid for 12. The out of town guests were Mr. and Mrs. James Beatty of Dickerson Run and Mrs. Mary Duffy of Pittsburg.

CUT IT OUT.

Cut Out the Growch and Smile Once in Awhile.

Cut out repining over your hard fate. Cut out bad habits—late hours. Cut out extravagance and substitute thrift. Cut out this item as a reminder to open a savings account with the First National Bank of Connellsville when you get your next pay. One dollar starts you—4% compound interest.—Adv.

SPENT THOUSANDS ON STOMACH; FIRST DOSE BRINGS HIM RELIEF

Pennsylvania Man Gets Quick Remedy for His Long Suffering Stomach.

Henry F. Curry of the Hotel Bartlett at Cambridge Springs, Pa., suffered most desperately from ailments of the stomach and digestive tract for years. He spent a *fortune* in the pursuit of health.

At last he happened to discover Mayr's Wonderful Stomach Remedy. He found happy relief quickly. Mr. Curry wrote:

"I have spent thousands of dollars for doctors and medicine and hardly got temporary relief, and before I took your medicine I was about discouraged. But after taking your medicine I got great relief. My mental and physical suffering had been so bad that I had to resort to morphine, and even with that I did not get much relief. Your remedy helped me wonderfully. I have a good appetite, sleep well, and think I have gained weight."

Stories of health restored like this come from thousands of happy users in all parts of the nation. This remedy *is known everywhere. The first dose* will convince—no long treatment.

Mayr's Wonderful Stomach Remedy clears the digestive tract of mucoid accretions and poisonous matter. It *brings swift relief to sufferers from* ailments of the stomach, liver and bowels. Many declare it has saved them from dangerous operations; many are sure it has saved their lives.

We want all people who have chronic stomach trouble or constipation, no matter of how long standing, to try one dose of Mayr's Wonderful *Stomach Remedy—one dose will convince you.* This is the medicine so many of our people have been taking with surprising results. The most thorough system cleanser ever sold, *Mayr's Wonderful Stomach Remedy* is now sold here by A. A. Clark and druggists everywhere.—Adv.

SMITHFIELD.

SMITHFIELD, Oct. 13.—Mr. and Mrs. Frank Watson, newlyweds of Orient, spent Sunday with P. A. Rankin, Mrs Watson's father.

Rev. W. M. Bracken, the new minister on this charge, preached his initial sermon in the Methodist Episcopal Church on Sunday. He made a favorable impression on the congregation.

A child of Mr. and Mrs. Bert Miller has typhoid fever.

J. G. Jones has transferred by articles of agreement his restaurant and pool rool at the depot to John Hurdin.

N. H. and G. B. Shaffer of the Hutchinson farm in Nicholson township, were business visitors on Saturday.

There has only been six hunters' licenses taken out from this community as far as known up to this time against 75 to the same date last year.

Mrs. Eliza Coffman and daughter of Uniontown, were guests of Mrs. Hannah Abraham, the former's sister, on Sunday.

John Baer, Sr., has taken out a brief and is soliciting aid for Grant Spiker who recently had his stable and all his forage destroyed by fire.

Mr. and Mrs. Edward Sterling of Wilmerding, are visiting Mr. and Mrs. J. C. High.

Try our classified advertisements.

ROCKWOOD.

ROCKWOOD, October 12.—Chester Kurtz, who has been ill at Pike, N. Y., for several weeks arrived in Rockwood on Sunday and will spend the winter with his parents, Rev. and Mrs. D. S. Kurtz.

C. E. Statler who was a delegate from the Somerset conference of the United Evangelical Church to the national conference which was held at Barrington, Ill., for the past two weeks, returned home on Sunday. He also attended the national convention of the K. L. C. at Chicago.

James Kirkpatrick, Jr., has left for Hollsopple where he has taken a position as weighboss for his father J. A. Kirkpatrick, who is mine foreman for the Vedora Coal Company. Miss Celia Kirkpatrick has also gone to Windber where she will spend the winter with her brother and sister-in-law Mr. and Mrs. J. H. Kirkpatrick.

JACOBS CREEK.

JACOBS CREEK, Oct. 12.—Dr. R. E. Heathe of Fairchance, was a caller here Saturday.

Mr. and Mrs Lawrence Patterson were Smithton callers yesterday.

Charles Ruben of Pittsburg, was a caller here Saturday.

Mr. and Mrs. Joseph Voithoper of this place have returned home after spending a few days with the latter's parents.

Mr. and Mrs. Hall of Fitz Henry, were shopping in town Saturday.

Mr. and Mrs. H. Hough and son, William, who were visiting in Layton, returned home last evening.

Hunting Bargains?
If so, read our advertising columns and you will find them.

Only Sure Corn Cure Ever Known

"Gets-It" the New Way, 2 Drops Do It.

To endure the pains and torture, caused by a little thing like a corn is ridiculous, simply because it is unnecessary. The new-plan corn cure, "GETS-IT," is the best one ever known to remove corns without fail, without pain and without trouble. *This is why it is the biggest selling corn cure in existence today.* It is now used by millions because it does away with sticky tape, with plasters and cotton rings that shift their position and press down on the corn with *salves that "raw up" the toe* with "harnesses" that cause pressure and pain, with knives, razors and files, clawing and pulling at a corn. "GETS-IT" is applied in two seconds. Two drops applied with the glass rod do the work. Pain goes, the corn shrivels, vanishes. Accept no substitute. Try it on any corn, wart, callus or bunion tonight.

"GETS-IT" is sold by druggists everywhere, 25c a bottle, or sent direct by E. Lawrence & Co., Chicago.

"GETS-IT" is sold in Connellsville by A. A. Clarke, Graham & Co., J. C. Moore, Fred H. Harmening.

Bedding Week Will Begin Here Tomorrow

An event of intense importance to every housewife confronted with the need for warm bed coverings. It is a timely offering, which you should appreciate and take advantage of, for the nip of approaching winter is in the crisp night air, and so big and broad a sale cannot be repeated when cold weather finally sets in. The market is then bare of special opportunities. Buy all the cozy coverings you'll need the winter through, now.

The right goods, the right prices at the right time.

Woolen Blankets
Soft fluffy pure wool blankets in pretty checks of blue and white, pink and white, tan and gray, full size, from
$3.95 and up
Velvety wool nap blankets with the appearance of all wool and just as warm, only enough cotton to keep it from shrinking, from
$2.95 and up

Cotton Blankets
Excellent cotton blankets, of good weight, in greys, tans and white, with pretty borders of pink or blue, all desirable sizes, from
69c and up
Extra heavy cotton blankets in plain white, gray or tan, beautiful borders, also attractive checks or plaids,
$1.69 and up

Baby Blankets
Mothers know how fine, cozy and warm they are for the little folk. Dainty, artistic designs, colors pink and blue, modestly priced at
39c, 59c, 98c
Sheets, sheeting, pillow cases, everything in bedding, specially priced.

Comfortables
Fine comforts with sanitized cotton fillings, stitched all over so it can be used on both sides, coverings of fancy silkoline, from
$1.45 and up
Lamb wool comforts in white and colors, very desirable, light and comfortable,
$2.95 and up

KOBACKER'S THE BIG STORE

Sore Throat or Mouth.

You must keep the throat and mouth clean and healthy. Any disease that attacks the canal through which must pass the food we eat, the beverages we drink and the very air we breathe is a serious matter. Why neglect Sore Throat or Sore Mouth when TONSILINE makes it so easy for you to get relief? TONSILINE is the remedy specially prepared for that purpose. TONSILINE does *its full* duty—you can depend upon it. Keep a bottle in the house—where you can get it quick when needed. 25c. and 50c. Hospital Size $1.00. *All Druggists.*

BALTIMORE & OHIO

EXCURSION TO

CUMBERLAND

AND RETURN

SUNDAY, OCT. 18

Round Trip **$1.50** From Connellsville

Special Train Leaves at 9.00 A. M.

Shields' Corsets

Designed to represent perfection in corsetry. Made in many different materials

$3.50 Upward

Gossard Front Laced Corsets

$3.50-$5.00
$6.50 to $25

Special attention given to fitting Maternity Corsets and Maternity Negligees. Boning for every type of figure.

Shields' Corset Shop

210 Oliver Ave. Pittsburgh, Pa.

High Grade WALL PAPER
5 & 10c A ROLL

These papers are sold everywhere at 25 and 50c a roll.

Come to Pittsburgh and buy your Wall Paper at our stores and save enough to pay your car fare and more.

WE PREPAY BY FREIGHT ALL SHIPMENTS.

80-inch imported Holzmehl (all colors) sold at our stores at only 10c a roll.

Over 1,000 designs to select from at only 5 and 10c a roll.

Largest Wall Paper Distributors in America.

BEAUTIFUL CATALOGUE MAILED FREE

INDEPENDENT WALL PAPER CO.

PITTSBURGH STORE
707-709 Liberty Ave.

EAST LIBERTY STORE,
6220 Penn Ave. (1 door from Shady).

Just Arrived

Our Fall Supply of

Wall Paper

3, 5, 6, 7½, 8, 10 and up to 50c per Bolt.

Come in and look our line over.

Artman & Work

147-151 W. Main St.,
CONNELLSVILLE.

MOVING AND GENERAL HAULING

Special attention to moving pianos. See

J. N. TRUMP,

Office 103 E. Grape Alley, Opposite P. R. R. depot. Both Phones

Title and Trust Company of Western Pennsylvania

THRIFT

The Safe Pilot

Take "Thrift" as your "Financial Pilot," it will safely direct your financial course to prosperity. The Title & Trust Company of Western Pennsylvania is the place to start your Account. 4% Interest Paid on Savings Accounts.

Efficient Service and Courteous Treatment

Has enabled us, within the past year, to double the number of our customers. Quite a number of persons and societies, with surplus funds, who do not want to tie up their money subject to the rules of a regular 4% account, are taking advantage of our special 3% accounts.

If you are a customer at this bank you will always find us willing to extend any reasonable accommodation on satisfactory security.

Our Customers Always Receive the Preference.

If you have a little ready money it will pay you to open an account with us, become acquainted, and take advantage of our service.

The Colonial National Bank

of Connellsville, Pa. Main and Pittsburg Sts.

4% Interest paid on Certificates and Time Deposits. Foreign Department equipped to give the best of service.

Electrical Repairing

IN ALL BRANCHES.

Armatur Winding, Motors and Generators, Electric Mine Locomotives, Coal Cutters, Mine Pumps.

Overhauled and Repaired by a Competent Mechanic

GUS KREMP

Bell Phone 78. Connellsville, Pa.

YOUGH TRUST COMPANY,

CONNELLSVILLE, PA.

Capital	$ 200,000.00
Surplus and Profits	16,000.00
Resources	1,100,000.00

FOUR PER CENT. PAID ON SAVINGS ACCOUNTS.

WE LOAN MONEY

To Railroad Men, Coal and Coke Workers and Mechanics, in sums from $10 to $50, on Furniture, Pianos, etc. We also make salary loans. Apply to

FAYETTE BROKERAGE COMPANY,
Room 207, Title & Trust Building,
Connellsville, Pa.

YOUR SAVINGS

should never be risked in uncertain investments. You will feel better—if you deposit your money with this Bank.

4% Interest Paid on Savings Accounts.

THE UNION NATIONAL BANK OF CONNELLSVILLE, PA. (WESTSIDE)

UNION NATIONAL BANK,

WEST SIDE CONNELLSVILLE, PA.

TRY OUR CLASSIFIED ADS. ONLY 1c A WORD.

WEAR Horner's Clothing

J. B. KURTZ,
NOTARY PUBLIC
AND REAL ESTATE.
No. 3 South Meadow Lane.
Connellsville Pa.

PETEY ABROAD—He Can Make An Awful Fuss About Nothing. By C. A. Voight.

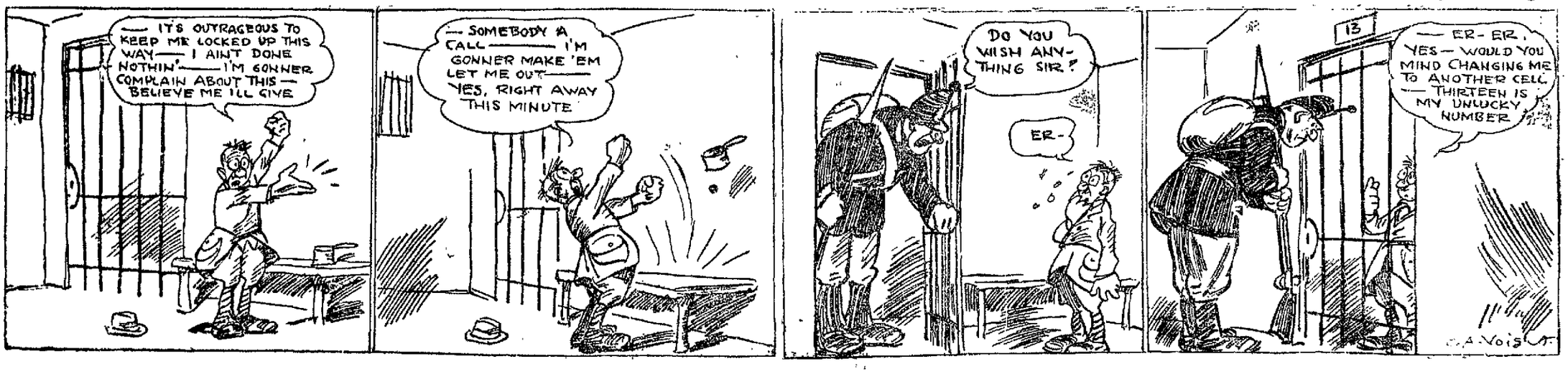

"SAVED!"

—Philadelphia Public Ledger.

WAR TAX CAUSE FOUND IN WASTE

Without "Pork Barrel" It Would Be Unnecessary.

"A war tax is demanded in order to cover the $53,000,000 river and harbor pork barrel now being fought in the senate by Burton, Kenyon, Norris, Gallinger and two or three others," is the statement of Congressman James A. Frear of Wisconsin "Without the pork barrel, the special war tax might be avoided.

"In round numbers $52,000,000 of past appropriations is unexpended and now available for river and harbor improvements, and yet $53,000,000 more is now demanded and a war tax is to be levied. Wasted millions were pointed out when the pork barrel bill was in the house, and senators are showing up other notorious items daily

"In addition to the unexpended balances, $9,000,000 of the bill is for a questionable land reclamation project for private interests on the lower Mississippi. $5,000,000 is for a dwindling traffic on the Ohio, $2,000,000 is for a new indefensible project on the Missouri and $2,225,000 for a bankrupt canal. North Carolina has twenty eight projects running up to several millions with a total commerce less than one-tenth of that of Duluth.

"Many other wasteful items have been pointed out, and yet the Democratic leaders in both house and senate insist that $105,000,000 be made available at once. This is more than the total war tax demanded by the president. In a time of business stress and great uncertainty it is unjustifiable and unpatriotic to push through a vicious $53,000,000 pork barrel or a war tax to cover it."

Since this was said the total of the rivers and harbors bill has been reduced, but the principle remains the same.

TAXES AND MORE TAXES.

Ever Increasing Burdens Laid on Country by Democrats.

"The federal government is deliberately encroaching under the Democratic regime upon the tax jurisdiction of the cities and states," says Senator Penrose of Pennsylvania. "It is proposed now to make up for this deficit, which would have occurred regardless of the war, but which, of course, has been intensified by the war, by levying direct taxes which are startling and well calculated to fill with dismay every American citizen who is confronted with business and industrial distress.

"With steadily increasing prices in the cost of living and with the added troubles caused by the war in Europe, at a time when our nation is at profound peace, we are presented with a program of taxes ramifying in every direction. It has been suggested that stamp taxes are to be imposed on checks, proprietary medicines, perhaps on matches and other similar articles. It is declared that direct taxes shall be imposed on freight at the very moment when the interstate commerce commission in the interest of shipping publicly has refused to permit the railroads to raise the rates on freight.

"Medicines and other essentials to the health and comfort of the people are to be taxed. As soon as the people awake to this dreadful condition of direct taxation and the wasteful abandonment of revenues easily accessible through the custom houses there will be such an outburst of indignation all over the country that the Democratic administration will be repudiated."

The President and the Platform.

The idea which seems to prevail in some quarters that President Wilson is going to be sensitive about the one term plank of the Democratic national platform has no visible basis. He has not so far shown any conspicuous respect for any part of that platform, and it would be pretty late to begin now.—Philadelphia Press.

DEMOCRATS FAIL IN OBLIGATION TO NATION.

Their Resolution In Congress Raps at Themselves.

Democratic congressmen have been hit hard by a resolution of their own making After the primaries in the south had been held, Democratic Leader Underwood put through a resolution docking absent members. Its purpose was to prevent Republican congressmen from looking after their campaigns.

The official record of attendance of the house of representatives reveals the fact that Democratic members are responsible for the very frequent lack of a quorum for the transaction of the country's business. The record shows that from Dec 1, 1913, to Aug 25 last, including the vote on the 'docking' resolution, there were 139 roll calls in the house The Democrats failed to furnish a quorum of their own members 104 times The average number of Democrats answering the 139 roll calls in the house was 187, or an average of 103 absent Democrats on each roll call. Including calls in the committee of the whole, there were 197 all told, on which the Democrats failed to furnish a quorum 161 times The average number of Democrats answering on roll call was 181, or an average of 109 absent Democrats on each roll call.

On only thirty six occasions during the session have the Democrats furnished a quorum of their own members.

FREE SILVER ONCE MORE.

Proposed Government Plan is an Echo of Bryan in 1896.

It was in 1896 that the Democratic party turned its back upon its own past, changed its former dark uniform to one of silver and red and started along the road that up to that time had been used only by the Socialists and the Populists. The voters of the country rose in revolt. A new term came into the dictionary of politics, that of Bryanism, and at the polls in that year the people declared that the definition of Bryanism was menace, a menace to American institutions and to American legislative life.

Less than a score of years have passed since that verdict was first pronounced. There is in the White House today a so called conservative president, one whose training and life-work have been far removed from the shouted demand of the orator of the street corner, who was himself one of the opponents of the doctrines that in 1912 were woven into the fabric of Democracy. Yet with his full approval and consent and even upon his initiative there are being put into force and law the same propositions that then spelled danger and disorder.

Today the credit of the government is being extended to cotton bales, to tobacco, to turpentine and resin. In what respect does this differ from the financial propositions advanced at that time and which were so riddled by shafts of ridicule upon the campaign platform? Congress is now seriously considering a bill to require the United States treasury to buy silver bullion at the market price in order to help out the mining interests of the west. Is not such plan a clear echo of the Bryan silver demand of 1896?—Philadelphia Press.

California's Gold.

The first discovery of gold in California was made in 1848 by James Marshall, who happened to pick up a glittering nugget in the bed of a stream Since that time the state has yielded more than $1,500,000,000 in gold. Marshall died a poor man.

Democratic Troubles.

In view of the failure of the tariff, Democracy is going to have a hard time raising money without incurring the wrath of the people.—Baltimore American.

Something With a Punch.

Grape juice is all right for Secretary Bryan, but President Wilson should try ginger.—St. Louis Globe-Democrat.

SCENE OF BATTLE OF THE AISNE LIKE COUNTRY TORN BY CYCLONE

Striking Descriptive Story Tells How One Town Was Razed by Shells.

Daring Exploit of a French Air Man—Remarkable Incidents at the Front.

A REMARKABLE pen picture of the Aisne firing line and the destruction wrought in the greatest battle of the world's history is given in a dispatch to the New York Times.

Going over the battlefield of the Marne we found the battle had followed much the same tactics as a cyclone, in that in some places nothing, not even the haystacks, had been disturbed, while in others everything, the villages, roads and fields had been utterly devastated by shells

As we drove carelessly over the brow of a hill, where the road dipped down a valley into the town we were in direct line with the German fire, as great holes in the ground and fallen trees testified. On the way in we noticed a church steeple shot completely off, so after finding an inn, where the proprietor came from the cellar and offered to guard our car and prepare luncheon, we decided first to examine the church. The innkeeper explained that we had come during a lull in the bombardment, but the silent, deserted place lulled all sense of danger The verger showed us over the church, and we were walking through the ruined nave when suddenly we heard a sound like the shrill whistling of the wind

"It begins again" our conductor said simply. As the speech ended we heard a loud boom and the sound of falling masonry as a shell struck the far end of the building We hurried to the hotel, the shells screaming overhead We saw the buildings tumbling into ruins, glass falling in fine powder and remnants of furniture hanging grotesquely from scraps of masonry.

Sensation Under Fire.

All my life I had wondered what would be the sensation if I ever were under fire—would I be afraid? To my intense relief I suddenly became fatalistic I was under fire with a vengeance but instead of being afraid I kept saying to myself, "Being afraid won't help matters, besides, nothing will happen if we just keep close to the walls and away from the middle street."

On the way we met two men in English uniform, who later denounced us as spies We halted them, and they replied that they had been cut off from their regiment and were now fighting with the French Just as luncheon was announced eight soldiers filed into the hotel, arrested us and marched us before the commandant who saw that our papers were all right, but suggested that on account of the dangerous position we leave as soon as possible.

During the episode of arrest there was another lull in the bombardment, which began in as we were seated at luncheon All through the meal the shells whistled and screamed overhead, and the dishes rattled constantly on the table.

When the meal was over the proprietor called us to witness what had happened to the far wing of the hotel It was completely demolished "Alert" had just been sounded and the soldiers were running through the streets. We ran out in time to see a building falling half a block away, completely filling the street by which we had entered the town an hour earlier

Airship In a Hail of Shells.

In a few minutes we heard the sharp crackle of infantry fire about half a mile away, and we had a sudden desire to get away before the automobile retreat was cut off Just then we heard the sound of an aero engine overhead. It was flying so low that through a glass we could easily see the whirring propeller. The machine was mounted with a rapid fire gun which was trying to locate the German gunners, who immediately abandoned the destruction of the town in an attempt to bring it down For ten minutes we saw shells bursting all about it. At times it was lost in smoke, but when the smoke cleared there was the monoplane still blazing away, always mounting to a higher level, and finally disappearing toward the French lines.

We passed the night at a village where considerable execution had been done by German shells We saw one curious effect of them In a historic building near the city hall there was a shell imbedded in the wall, with a plate affixed beneath it, showing it struck there in the year 1814 Just next to it was an unexploded shell of a hundred years after sticking in the wall.

We again struck out toward the battle line, but when we were within sound of the firing the authorities decided we had seen enough of war and detained us for two days as guests of a regimental staff which was quartered in a cow yard There we were privileged to see how the French soldiers lived We ate with them and slept with them in the straw until finally orders came to send us to Paris

A Story of Heroism.

French soldiers were walking into German ambush French and English who tried to signal them were picked off by sharpshooters Only way to intercept them was over open land raked by German guns. Two English cyclists were shot down trying to ride it. A third made it through an inferno of bullets The French commander of the halted column advanced and pinned his medal to the breast of the British cyclist. "It was given me for saving one life," he explained "I give the honor of giving it to you for saving hundreds"

Convicts Eager to Fight.

Convicts in nearly every prison in England are voluntarily working three hours overtime daily to provide army requisites Most first offenders are begging to go to the front A burglar spokesman pleaded to be permitted to "work out the rest of our time on the firing line, if it is only digging trenches"

Added to such names as Alsace Lorraine Jones appear the following on the London insurance register showing the effect of the war on newcomers in the world Kitchener Barry John Jellicoe Walker, George Bank Holiday Smith and Only Fancy Henry White.

A woman of Raon l'Etape during the German bombardment spent four days and nights in the same cellar where in 1870 she took refuge from the Germans

Tricking Enemy's Air Men.

A correspondent of the London Chronicle sends a description of the crafty way in which the French sappers construct trenches so that they are hidden from the eyes of German aviators

"I watched them at their task" he says "and they made it a work of art, covering the trenches most craftily with grass and leaves, so that even German aviators flying low would never perceive these pits along the wayside whence French riflemen would pour withering fire upon the enemy's battalions"

Eats as Legs Are Cut Off.

The immediate amputation of an Austrian officer's legs was necessary When this information was conveyed to him he said

"All right, but first give me some food"

The food was furnished and the officer ate all through the operation, which was performed without the administration of an anaesthetic.

Give Up Gems For Guns.

According to reports received in Rome a committee of women has been formed to induce all the women of Germany to give up their gold ornaments to be turned into a fund to buy arms.

Several million marks have thus been gathered Each woman receives in exchange an iron ring inscribed, "I gave gold for this"

The Merciless Censor.

The strictness of the censorship may be judged from an article in the Echo de Paris which begins

"There is no danger of my being indiscreet. I know no more than anybody But I believe that without saying too much I can say"—

Then followed six lines of blankness. The censor evidently was of opposite opinion to that of the writer.

SECOND LARGEST HARBOR.

That at Rockport, Mass, Will Rank Next to Cherbourg, France.

At Rockport, Mass., close to the tip of the shores of Cape Ann, a breakwater is being built which is one of the most notable examples of marine engineering on record It was commenced in 1885, when it was estimated that ten years' labor and $5,000,000 would construct it The completion is not yet in sight, however, the delay having been occasioned by the smallness and infrequency of appropriations which have never been above $200,000 There have been years, indeed, when no stone was laid.

The breakwater, which, in the form of an oblique angle, will shut off Sandy bay from the ocean proper, is, at its angle, two miles out from Rockport and when completed will inclose an area of water of 1,604 acres, making Sandy bay the second largest harbor in the world—that of Cherbourg, France, standing first.

The harbor under construction will have two entrances, one at the north and another at the south, so that in any wind it will be an easy matter to make one or the other of the openings.

Smith-Lever Act Is Educational.

Many letters are being received by the United States department of agriculture, which indicate that farm women in various sections believe the government is about to assist them with grants of money This mistake appears to have arisen through a misunderstanding of the Smith Lever act, under which funds contributed both by the federal and state governments are made available for practical demonstration work in agriculture and home economics The purposes of the act are thus entirely educational, and there are no provisions whatever for direct financial assistance.

What the Public Wants.

"It's hard to tell just what the public wants these days," said the theater manager, with a sigh

"It hasn't struck me that way," replied the treasurer "It seems painfully easy to me. In nine cases out of ten it wants its money back."—New York World.

In the News and Out of the Ordinary

Long Island, in Portland Harbor, now sends in its fire alarms by wireless

When John Canfield was sent to a hospital at Mendocino, Cal, his landlady held his wooden leg for room rent.

Manager of a Bristol (Pa.) distillery has put on guard as night watchman a large black bear which was presented to him.

A farmer of Jacksonwald, Pa, has an old tree from the side of which is growing a big red apple direct from the bark, without branch or twig

The clerk of the recorder's court in Mill Valley, Cal recently filed the following case. "George Washington vs Christopher Columbus—landlord's action to recover rent"

Following a cow which had developed a habit of disappearing every morning and coming home in the evening without her usual supply of milk James Wilson of Greensburg, Pa, discovered that the cow was raising a motherless fawn

WORLD'S SERIES OUTLOOK SEEN BY BASEBALL EXPERT

How the Boston Braves Rate With the Philadelphia Athletics.

The contest for the baseball championship of the world makes an article by an expert in the New York Times of especial interest.

The situation which confronts the prophets in this year's world's series says the writer, is difficult and uncertain, inasmuch as the Philadelphia Athletics of the American league outclass the Bostons of the National league very decisively as far as comparison of past performances is concerned The angle which increases the uncertainty is that Stallings' sensational Braves are an unknown untried proposition as far as world's series play is concerned.

While the Athletics outclass the Braves in batting and base running, the Boston players have accomplished a remarkable achievement. They have made a meteoric rise from last place to first. They have acquired the "winning habit." The question is, "Will this winning habit carry them high and dry through the slugging Mackmen?"

Considering the matter coolly and cautiously on what baseball fans call the "dope" the Athletics should win with little trouble

On the other hand, with three really remarkable pitchers like James, Rudolph and Tyler going at their best, the batting prowess of the Athletics may receive a severe setback.

But the same thing was said in 1910 about the Cub pitchers, Brown, Overall and Pfeister. Yet the Mackmen pounded them into oblivion without trouble They did the same thing in 1911 to the Giant pitching staff, when Mathewson, Marquard and Tesreau were supposed to be at the zenith of their pitching form A heavy hitting club is always dangerous. It is apt to hit all kinds of pitching at all times.

WORLDWIDE LABOR INQUIRY.

Object of Rockefeller Foundation is to Seek Cure For "Bitter Enmities."

A worldwide investigation of the relations of labor and capital with the object of determining the causes of "bitter enmities and searching out the remedy is to be undertaken by the Rockefeller foundation which John D Rockefeller endowed with $100,000,000 The scope of the inquiry is to be without limit and the foundation trustees have chosen William Lyon Mackenzie King, former Canadian minister of labor, to direct the work.

In announcing the plan given out the trustees say that they realize that the foundation is "attempting to grapple with the most complicated question of modern times," but hope by a gradual and systematic approach to it to win "the co operation, not alone of employers and workingmen, of the industrial organizations, of individuals and institutions interested in social reform, but also of the universities and governments throughout the world."

Cobb's Humorous Retort.

When Irvin Cobb and four other newspaper correspondents, among them John T. McCutcheon of the Chicago Tribune, had been captured by, and were under the surveillance of, the Germans, they proposed to continue with the Germans, and the officer in charge remonstrated "But we had no correspondents with the German army." Cobb was not at all perturbed Rolling his cigar comfortably in the corner of his mouth and looking up to see if there were any signs of war he affably assured the perplexed officer, "Well, you've got five now!"

"Half Dressed Girls" Close School.

Three thousand pupils of the Lynn (Mass.) schools enjoyed a holiday because Superintendent Peaslee "didn't want to subject half dressed girls to taking severe colds" while some of the school boilers were out of commission

"If girls would not come to school half dressed it would not be necessary for us to close the building on account of the cold weather," said the superintendent.

The Shaky Ladder.

Many a man has spent the best years of his life climbing the ladder of fame only to have the thing tilt over backward just as he reached the last rung.

PROBLEM IN "TO-DAY" MAKES YOU THINK, WRITES DOROTHY DIX

By DOROTHY DIX.

WHATEVER else may be said about the modern school of drama, it at least makes you think.

No one, for instance, man or woman, having seen Broadhurst and Schomer's great play "To-Day," which comes to this city shortly, can go away without pondering over the problem it presents. You may not like to ponder over it. You may not like to even think of the phase of life it represents. But you can't help but thrash it all over and over in your mind, for 'To Day' is a play that simply throws the gauntlet in your face It dares you to forget it, as you have a hundred milk and water plays that you have seen and that you never thought of a second time after you left the theater It challenges you not to consider the theme upon which it is built, and it defies you to deny its truth.

Everybody is going to see "To Day" Everybody is discussing it There will always be two opinions about it One is that we should ignore the fact that

Arleen Hackett in "To-Day."

such places as Mrs Farrington's apartment and that such people as Lily Wagner and Mrs Garland exist on the principle that if you have a cancer and never admit it or take any treatment for it it will disappear of itself, or, at any rate, that it's good manners to ignore unpleasant subjects

The other view is that the wise and the brave thing is always to face the truth, and that the only way to cure a plague spot is to cut it out. It may be a painful process, but it's prophylactic

Personally I agree with the latter point of view, and I can think of no play now on the stage whose lesson for women is so direct and so terrible and so much needed as "To-Day" It is literally a voice in the wilderness crying out to them against their besetting sin

For the story of "To-Day" is the story of a woman who comes to her downfall through love of fine clothes, who literally sells her soul for a few yards of chiffon and a handful of beads. And the thing happens every day The American woman is not temperamental Her great overwhelming passion is not love of man, but love of dress, and more girls are led astray by the desire for finery than by all the other tempters in the world.

It is this theme that "To Day" exploits with a power and a gripping earnestness that are never to be forgotten. The play tells the story of a young couple Frederick and Lily Wagner who are typical of modern life in New York, in that the man is bending every energy to make money, and the woman to spend it, and they are living beyond their means The man is a fine fellow who has made a great deal of money in daring real estate speculations. The woman is a selfish little fool bent on getting into society, vain of her good looks and of her reputation for always being dressed in the very extreme of the style

There comes a day when the husband's business collapses, and he is left bankrupt The fine house, the motor, the wife's jewels are all sold to pay the creditors, and the Wagners go into a cheap little flat to live The husband has youth and energy and ability, and he knows that he can recoup their fortune, but the wife is abjectly miserable without the fine clothes, the gay restaurant parties and the society to which she was accustomed in their prosperity She is bitten with the clothes mania as a man is with drink and buys fine gowns and hats secretly and lies to her husband about their cost and dreads the day the bills will come in for them.

In this crisis there comes to her a former friend, Mrs. Garland, gorgeously dressed and with tales of the gay world Lily Wagner pours out to her the story of her misery in her poverty and her longing for the soft things of life. Mrs. Garland tells her that there is a way out of her difficulty. She knows a Mrs Farrington, who lives in a charming apartment in a fashionable house Handsome married women who want more money than their husbands can give them meet at Mrs. Farrington's wealthy men who become their bankers. "If the dressmakers and milliners in New York could tell all they know," said Mrs Garland cynically, "it would make a disturbance that would shake the foundations of the statue of Liberty—and she's a woman too"

At first Lily revolted at the idea; then a desire for fine clothes and good times conquers and she becomes a visitor at Mrs. Farrington's apartment. In the meantime, without her knowing it, her husband becomes agent for the building in which Mrs. Farrington lives. There he finds his wife's picture. He questions Mrs. Farrington about the pretty woman and makes an appointment to meet her. She comes to the rendezvous and he kills her.

Every young couple who are going the pace in a fast set should go to see this play. It will make them realize the abyss toward which they are headed in time to pull up and go slow before they topple over the brink.

Every young husband should go to see this play, because it will show him how through sheer love of his wife and pride in her and his desire to gratify her whims and to have her as well dressed as the next man's wife he can cultivate selfishness and extravagance in her until she will be both his and her own ruin. After all a man is his wife's keeper and he is morally responsible if he fosters and indulges her weaknesses instead of helping her to restrain them.

Every husband, especially the husband of every young and pretty woman, should take her to see "To-Day." Never was such a sermon on the evils of the love of dress preached to women as this play preaches. It shows them how it can corrupt the good woman, how it can lead her into sin and degradation and finally destroy her. It is a danger signal on the path that many a woman is treading that will surely warn her in time.

"To-Day" is a sermon on the evils of vanity and dress more powerful than was ever preached in a pulpit, but it is not all a sermon. It is a play thrillingly interesting from start to finish, full of dramatic surprises and witty dialogue and sweetened by a delicious old German couple, who have held fast to the better things of life. And it is magnificently acted

Go to see "To Day" It is a play of today that will help to make your tomorrows wiser and better.

Woman's World

Daughter of the Late Marshall Field Equips British Hospital Ship.

LADY DAVID BEATTY.

Lady David Beatty, wife of the British rear admiral whose fleet was in the recent fight with the Germans off Helgoland has equipped her yacht Sheelah as a hospital ship and offered it for use to the English government She herself will accompany the ship to whatever base the admiralty appoints for it

Lady Beatty was formerly Miss Ethel Marshall Field only daughter of the Chicago millionaire dry goods merchant. Before she was out of her teens she married Arthur Tree of London. The Trees separated and in 1901 she married Captain David Beatty, known as the handsomest officer in the British navy.

Admiral Beatty won promotion to the rank of commander for gallant service with the Nile boats in 1898. He was made captain for services in China in 1900 and reached flag rank at the age of thirty-nine. He was given the rank of rear admiral in 191[illegible]

The social career of Lady Beatty has been no less distinguished. In the highlands they rented a magnificent estate with famous game preserves where they came into close touch with the royal family, which always maintains neighborly relations with occupants of the great estate near their castle.

The Beattys have a [illegible] Regent's park, London [illegible] estate, Brooksby hall [illegible] yacht Sheelah is [illegible] Yachting and hunting are recreations with [illegible]

The ultim[illegible] was declar[illegible] cient writ[illegible] "It is an [illegible] discover[illegible] day, [illegible] ered to [illegible]